CITY OF BRANTFORD
PARKS & RECREATION

RecConnect
brantford.ca/recconnect

Winter/Spring 2019
LEISURE ACTIVITIES GUIDE

STUDIO 5·6·7·8 inc.

Dance *Friends* are forever *Friends*

Still Accepting Registrations
241 Dunsdon Street
or
Register Online

www.studio5678.com

Welcome Message from the General Manager

Welcome to the City of Brantford Winter/ Spring 2019 Leisure Activities Guide, filled with activities to keep you and your family and friends active throughout the year.

Last year, the City welcomed 46, 000 visitors to attend various events and attractions. We were also designated a Youth Friendly and Age Friendly community through our vast offerings of community programming and activities. New this year, Transit has expanded their services to make it even easier to travel to your favourite destination offering free transportation for ages 11 and under.

Harmony Square activities are always a lot of fun offering a wide variety of activities including outdoor ice-skating (weather permitting), the *Santa Claus Parade After Party, Times Square in Harmony Square* and a chance to vote for your favourite chili at the *Chili Willy Cook Off* in February. The Sanderson Centre will be hosting a series of seasonal performances including, *The Nutcracker* and *The Next Generation Leahy* in 2018 and Matthew Good and Jesse Cook just to name a few in 2019.

If you're looking for quality care and a fun place for your kids offered by the City during PA Days, winter break, March break and the summer months, you can find a wide variety of options throughout this Guide. You'll be able to register online even earlier for Summer Camps on February 7. Watch for more details in the New Year.

Take a tour of Bell Homestead, the original home of Alexander Graham Bell during the Candlelight Christmas Celebration or have a traditional Edwardian High Tea at The Exchange Café.

Find out why we were designated a Youth Friendly and Age Friendly Community and learn more about our youth memberships with a wide variety of drop-in programs for ages 12 to 17 or learn all about the activities offered at Beckett Adult Leisure Centre for ages 50 and over. The Wayne Gretzky Sports Centre and Community Centres have something to offer any age. The choices are endless!

Whatever your interests, my team has worked hard to ensure there are plenty of ways to keep you and your family busy and entertained all year long.

All the very best for an enjoyable, healthy and active holiday season!

Sandy Jackson
General Manager
Community Programs
Parks & Recreation

General Information:

- General Information 4, 5, 7, 18, 19, 44, 64, 80
- Contact Us 6
- Birthdays. 20-21
- WGSC Rates, Hours 32
- WGSC Holiday Schedules, Kid Care, Indoor Track . . 33
- WGSC Room Rentals. 34
- Cemeteries 77
- Youth Sports Organizations. 79
- Facility Rentals 81

Day Camps and Recreational Programs:

- Preschool Programs 8
- Childrens Programs. 9-14
- Youth Programs 13-17
- PA Day, Winter Break and March Break Camps . . 22-27
- Adult Programs. 28-29
- Family Programs 29
- WGSC Registered Programs (all ages) 35-43
- 50+ (Beckett Adult Leisure Centre) 70-76

Aquatics:

- Wayne Gretzky Sports Centre 20, 22, 23, 26

Fitness:

- Wayne Gretzky Sports Centre 20, 22, 23, 26, 32-47
- Beckett Adult Leisure Centre (50+) 70, 74, 75

Park & Arenas:

- WGSC Arenas 65
- Parks & Trails 78

Arts & Culture:

- Brantford & Area Sports Hall of Recognition 44
- Sanderson Centre 66
- Municipal Golf 66
- Harmony Square. 67
- Bell Homestead. 21, 68-69

*WGSC (Wayne Gretzky Sports Centre)

Be Part of Shaping Your Community's Future

The City of Brantford is grateful to the volunteers who lend their skills and expertise to City projects and initiatives by participating in various City Boards, Committees and Task Forces that reflect the diverse nature of Brantford's population.

If you are a team player who is interested in meeting new people, taking on a new challenge and committed to making our city a better place to live, work and play you may be a good fit for one of the following volunteer opportunities*:

- Brant, Brantford and Six Nations Impaired and Distracted Driving Advisory Committee
- Brantford Accessibility Advisory Committee
- Brantford Airport Board
- Brantford Cultural Advisory Committee
- Brantford Heritage Committee
- Brownfields Community Advisory Committee
- Committee of Adjustment
- Control of Vicious Dogs Committee
- Cultural and Built Heritage Grant Program Advisory Committee
- Downtown Incentive Program Advisory Committee
- Economic Development Advisory Committee
- Environmental Policy Advisory Committee
- Grand River Conservation Authority
- Property Standards Committee
- Tourism Advisory Committee
- Shellard Lane Task Force

Please note that any changes to this list will be posted on the City's website and included in any public notices appearing in the Civic News section of the Brantford Expositor.

Applicants must be at least 18 years of age and preference will be given to the appointment of persons who are the owner or tenant of land or the spouse of said owner or tenant in the City of Brantford. Individuals can apply for membership to a maximum of three (3) Boards, Advisory Committees or Task Forces.

Applications will be received until 4:30 p.m. on Tuesday, February 12, 2019.

Application forms and general information is available in the City Clerk's Department, Brantford City Hall during regular business hours, on the City's website at www.brantford.ca and at the two Information Sessions provided by the City as follows:

Friday, January 18, 2019	**12:00 noon**
Thursday, February 7, 2019	**6:00 p.m.**

Each Information Session runs approximately one (1) hour in length and will be held in the Council Chambers, Brantford City Hall, which is wheelchair accessible. Other accommodations can be made upon request to the City Clerk's Department by contacting 519-759-4150 ext. 5358. While optional, attendance at one of the sessions is strongly encouraged. Registration is not required.

We look forward to welcoming all participants.

BRANTFORD

Please join us at the 23rd Annual

MAYOR'S LEVEE

January 5, 2019, 11:30 am - 1:30 pm

BRANTFORD ARMOURY, 18 BRANT AVENUE

Lunch provided. Hosted by the 56th Field Regiment.
Free community event with displays from the Canadian Military Heritage Museum and an opportunity to tour our historic Armoury.

For more information, please contact Robin Matthews-Osmond 519-759-4150 x 5641 or RMatthews-Osmond@brantford.ca

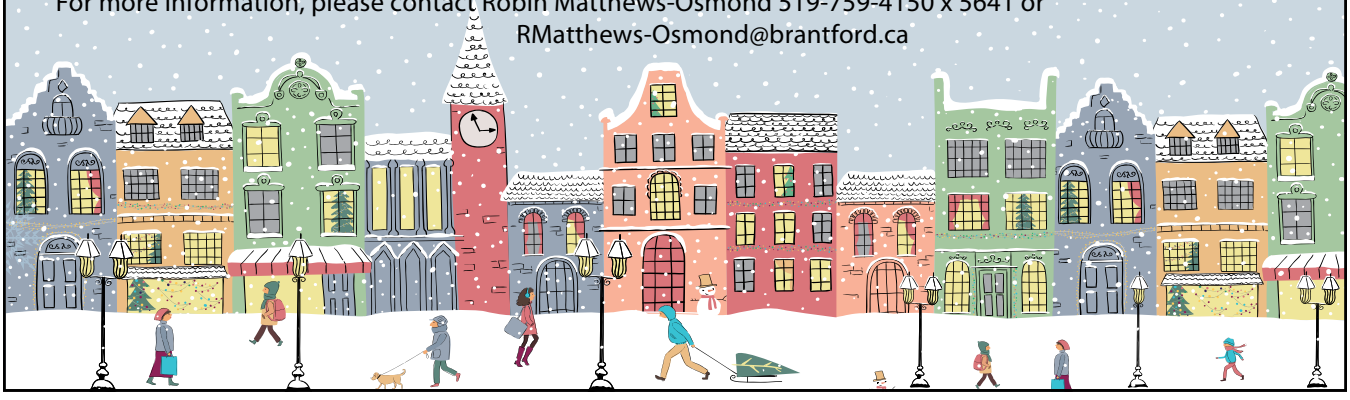

Ages 3-15

Summer Camps

Rec Connect

Early online registration begins February 7.

Fun activities, games, crafts, awesome weekly trips, and so much more!

Bell Homestead • Branlyn Community Centre • Doug Snooks Eagle Place Community Centre • Earl Haig Family Fun Park • Ryerson Heights School
T.B. Costain/SC Johnson Community Centre • Wayne Gretzky Sports Centre • Woodman Park Community Centre

City of Brantford Parks & Recreation

Register at brantford.ca/recconnect or call 519-756-1500.

MISSION STATEMENT

Connecting and enriching our community through innovative, inclusive and sustainable parks, facilities, programs, services and natural environments.

CONTACT INFORMATION

GENERAL INQUIRIES:	FAX:	MAIN OFFICE	ONLINE	EMAIL:
519-756-1500	519-759-5975	1 Sherwood Drive Brantford, ON N3T 1N3	www.brantford.ca/ parksandrecreation	parksandrecreation@ brantford.ca

PARKS & RECREATION OFFICE HOURS

Monday to Friday 8:30am - 4:30pm

PROGRAM REGISTRATION

Aquatic Programs/Swim Lessons/Fitness..... 519-756-9900
Community Centre Programs 519-756-1500
Financial Assistance/Can We Help?..... 519-756-1500 or 519-756-9900
RecConnect Online Registration..... www.brantford.ca/recconnect
Refunds..... Contact Facility Supervisor

For any of the services listed below, please contact Brantford Parks and Recreation at **519-756-1500**.

SERVICES

- **City Parks** – grass cutting and turf maintenance, horticulture, vandalism, playground equipment.
- **Community Special Events & Harmony Square Events**
- **Forestry** – planting, maintenance & trimming of City trees, Emerald Ash Borer and other forestry threats.
- **Mohawk Park** - Pavilion & picnic shelter rentals.
- **Municipal Alcohol Policy**
- **Neighbourhood Associations** – outdoor rinks, park improvements, community involvement.
- **Park Design & Development**
- **Park Permits** - park access agreement, gates, concession operations.
- **TCO** – Tournament Capital of Ontario
- **Trails** – trail maintenance, maps, hogweed
- **Turf & Sportsfield Maintenance** – maintenance of ball fields, soccer fields, football fields, track.

ARENAS

Brantford & District Civic Centre & Lion's Park Arena and Auditorium 519-752-6541
Wayne Gretzky Sports Centre 519-756-9900

AQUATICS & FITNESS

Earl Haig Family Fun Park..... 519-758-0963
Wayne Gretzky Sports Centre 519-756-9900
Woodman Park Pool 519-752-3343

BELL HOMESTEAD NATIONAL HISTORIC SITE

Museum & The Exchange Café..... 519-756-6220

CEMETERIES

Mount Hope, Greenwood, Oakhill, Tranquility & Batson 519-753-0313

COMMUNITY RECREATION DEVELOPMENT

Beckett Adult Leisure Centre 519-756-3261
Branlyn 519-758-1444
Doug Snooks Eagle Place 519-754-0711
T.B. Costain/SC Johnson 519-752-5509
Woodman Park..... 519-752-0890

SPORTSFIELDS

Ball, Soccer, Football Fields 519-756-1500

FACILITY RENTALS

For inquiries about the rental of gymnasiums, meeting rooms, ice rinks, pools and sports fields, contact the specific area listed above or 519-756-1500.

FACEBOOK

Bell Homestead: facebook.com/BellHomestead
Brantford TCO: facebook.com/BrantfordTCO
Beckett Adult Leisure: facebook.com/BrantfordBeckettCentre
Earl Haig Family Fun Park: facebook.com/earlhaig
Harmony Square: facebook.com/harmonysquare
Parks and Rec: facebook.com/BrantfordParksandRec
Wayne Gretzky Sports Centre: facebook.com/waynegretzkysportscentre

TWITTER

Brantford TCO: @TCOBrantford
City of Brantford Community: @CofBCommunity
City of Brantford Canada Day: @CofBCanadaDay
Earl Haig Family Fun Park: @EarlHaigPark
Harmony Square: @HarmonySquare
Parks and Rec: @CofBParksandRec
Wayne Gretzky Sports Centre: @WayneGretzkySC

#RecConnectInfo

RecConnect

CITY OF BRANTFORD PARKS & RECREATION

NEW & IMPROVED

Online RecConnect Registration System

NEW Customers

Interested in registering for programs, activities, swim lessons, renewing memberships and more? Let us help! Get a new account set up by following these quick and easy steps:

Step 1: Visit the new online registration site.

Step 2: Click on 'Create Account'.

Step 3: Complete your information.

EXISITING Customers

If you have registered for a City of Brantford Parks & Recreation program or activity within the last two years your account has automatically transitioned to the new online registration system and all you have to do now is:

Step 1: Visit the new online registration site.

Step 2: Click on 'Sign In'.

Step 3: Click on 'Forgot Password' and enter your email address to have your login information sent to you.

NEW - *Don't forget to include your cell phone number and carrier (Bell, Rogers, Virgin etc.) when completing your profile to ensure you receive important text alerts from us!*

To learn more about how this affects you visit

brantford.ca/recconnectinfo

See pg. 80 for more benefits of the new system.

Parks & Recreation documents are available in alternative formats upon written request. Please contact Parks & Recreation by calling **519-756-1500** or by emailing **parksandrecreation@brantford.ca** to obtain the Alternative Format Request Form.

Program Age

You must be turning the minimum age during the program to register.

Program Refund Procedures

Program Cancellation:

A full refund will be issued for classes cancelled by Parks & Recreation. No administration fee will apply.

Requests for Refunds:

A program refund will be issued if received a minimum of five (5) days prior to the start of the program. The administration fee will apply. After this time, a refund will be considered up to the third class of a session for medical or compassionate circumstances only. Refunds will be prorated based on the number of classes already taken and the administration fee will apply. A medical note may be required.

Administration Fee:

A 15% fee will apply to the prorated amount for all refunds. Refunds can be issued at any Parks and Recreation facility or over the phone, providing the credit card name matches the account name in the registration system. The receipt must be presented in person in order to process a refund if the credit card and account information do not match.

Can We Help?

Financial Assistance Program

Brantford Parks & Recreation would like to ensure that all children and youth of our municipality have the opportunity to access recreation and leisure services. To help make this possible, financial assistance to qualified applicants, for most registered and drop-in programs, may be offered **if funding and the programs are available**.

How do I apply? Please call 519-756-1500 for Community Centres/Bell Homestead programs or 519-756-9900 for Wayne Gretzky Centre programs/ swim lessons, prior to registration.

Support Workers

If your child requires a support worker at school, please call us to discuss if the same support is required when attending a Parks & Recreation program.

Returned Cheques

Sometimes mistakes happen. To cover costs, a $40 administrative fee must be charged for all cheques returned by a bank. We will require that the original cheque be replaced with a cash or debit payment.

Pre-School Information

Staff ratio for preschool programs is 1:7. Your chid must be fully toilet-trained to attend any program where you are not required to join. If you are bringing snacks please ensure they are peanut free! If your child is attending a program please wait in the lobby area.

Ontario

Brantford Parks and Recreation in Partnership with the Ontario Early Years Centre offers a variety of programs below to the City of Brantford at no cost.

Soccer Tot

Ages: 2 1/2 to 3 and 4-5
Location: Doug Snooks Eagle Place Community Centre
Your child will get a first taste of soccer and a chance to be at ease using a soccer ball in a fun and safe place. They will learn to play proper games and learn skills like dribbling, passing, shooting and footwork. The focus is on enjoying the game and having fun! **Note:** please bring running shoes.

START	AGE	TIME	DAY	SESSIONS	COST	ACT. #
Mar 23-Apr 27	2.5-3	9:15 AM-10:00 AM	Sat	6	$58.00	7129
Mar 23-Apr 27	4-5	10:15 AM-11:15 AM	Sat	6	$58.00	7130

Tots of Fun

Age: 2-4 **Location:Doug Snooks Eagle Place Community Centre**
Your child will get to prep for kindergarten. They will read, write, create arts and crafts, bake and more! Note: please remain in the building if your child is not potty trained please. Parents can stay and meet other people and relax in our facility.

START	TIME	DAY	SESSIONS	COST	ACT. #
Jan 8-Mar 5	9:15 AM-11:30 AM	Tue	9	$99.00	7131
Jan 10-Mar 7	9:15 AM-11:30 AM	Thu	9	$99.00	7132
Mar 19-Jun 4	9:15 AM-11:30 AM	Tue	12	$132.00	7133
Mar 21-Jun 6	9:15 AM-11:30 AM	Thu	12	$132.00	7134

Polar Express Party

Age: 5-10 **Location: Branlyn Community Centre**

All aboard the Polar Express! Create fun crafts, enjoy hot chocolate and a snack. Get on your pajamas and celebrate the magic of the season on the Polar Express. There will be crafts, games, and of course a reading of the classic story.

START	TIME	DAY	SESSIONS	COST	ACT. #
Dec 1	1:00 PM-3:00 PM	Sat	1	$10.00	6651

Easter Eggstravaganza

Age: 5-12

Location: Branlyn Community Centre

Join us for our Easter Eggtravaganza party! We'll make some Easter crafts, play some Easter games and of course hunt for Easter eggs.

START	TIME	DAY	SESSIONS	COST	ACT. #
April 13	1:00 PM-3:00 PM	Sat	1	$10.00	6956

Green Thumbs Club

Age: 5-13 **Location: Woodman Park Community Centre**

Get ready for spring when you attend the Green Thumbs Club. Make a spring craft, play some spring themed games, and help us plant our community garden!

START	TIME	DAY	Sessions	COST	Act. #
Jun 1	1:00 PM-3:00 PM	Sat	1	$10.00	6970

Cook up a Storm Jr.

Age: 6-11

Location: Branlyn Community Centre

Interested in becoming the next great chef? Want to earn higher allowance by making your family great meals? Then Cook up a Storm Jr. is for you! You'll create easy meals you can make on your own all while learning basic culinary skills to impress the toughest critic. Note: students will be required to bring some ingredients throughout the course.

START	TIME	DAY	SESSIONS	COST	ACT. #
Apr 8-May 20	6:00 PM-8:00 PM	Mon	8	$56.00	6969

Cooking and Crafts

Age: 6-12

Location: Doug Snooks Eagle Place Community Centre

Your child will practice and explore cooking, learn about nutrition and create a craft in this program. Note: you will be asked to provide some food ingredients and please bring an apron.

START	TIME	DAY	SESSIONS	COST	ACT. #
Jan 15-Mar 5	6:00 PM-8:00 PM	Tue	8	$56.00	7135

Creative Arts

Age: 6-12
Location: T.B. Costain / SC Johnson Community Centre
This new program gives you the chance to try all aspects of artistic life. In just twelve weeks you and your friends will create and direct an original production! We will give you the chance to show off your creative side as you write, design the costumes and act your heart out in our final show.

START	TIME	DAY	SESSIONS	COST	ACT. #
Jan 17-Mar 7	6:00 PM-8:00 PM	Th	12	$84.00	7128

Dodgeball Fridays

DROP IN!

Age: 6-12 **Location: T.B. Costain / SC Johnson Community Centre**
Running, jumping, throwing; it might sound like track and field, but when you add ducking and dodging it can only be one thing- DODGEBALL! We will play different types of dodgeball each week so bring a friend and let's have some fun. Note: No program on March 15, April 19.

START	TIME	DAY	SESSIONS	COST
Jan 11-Jun 21	6:00 PM-8:00 PM	Fri	Ongoing	$3.00/1 visit, $25.50/10 visits

Kid's Night Out

DROP IN!

Age: 6-12
It's a great way to spend a night out with friends! Activities include arts, crafts, games and many special themed events.

Location: Woodman Park Community Centre

START	TIME	DAY	SESSIONS	COST
Jan 14-Jun 3	5:30 PM-7:30 PM	Mon	ongoing	$3.00/1 visit, $25.50/10 visits

Location: Ryerson Heights School

START	TIME	DAY	SESSIONS	COST
Jan 11-May 17	6:15 PM-8:15 PM	Fri	ongoing	$3.00/1 visit, $25.50/10 visits

Location: Branlyn Community Centre

START	TIME	DAY	SESSIONS	COST
Jan 9-Jun 5	6:00 PM-8:00 PM	Wed	ongoing	$3.00/1 visit, $25.50/10 visits

Location: T.B. Costain / SC Johnson Community Centre

START	TIME	DAY	SESSIONS	COST
Jan 8-May 14	6:00 PM-8:00 PM	Tue	ongoing	$3.00/1 visit, $25.50/10 visits

Sportsrageous

DROP IN!

Age: 6-12 **Location: Woodman Park Community Centre**

Each week we feature different sports and games including basketball, floor hockey, dodgeball, soccer, theme nights and more!

START	TIME	DAY	SESSIONS	COST
Jan 17-Jun 6	5:30 PM-7:30 PM	Thu	ongoing	$3/1 visit, $25.50/10 visits

All Sorts of Sports

DROP IN!

Age: 6-12 **Location: St. Basil School**

Can't decide on just one sport to play? Come join us and try out different sports and games like basketball, soccer, tchouckball, dodgeball and volleyball just to name a few. Remember to bring your running shoes and lots of energy! Note: no program Jan. 21, Feb. 18 and Mar. 11.

START	TIME	DAY	SESSIONS	COST
Jan 7-May 13	6:30 PM-8:30 PM	Mon	ongoing	$3/1 visit, $25.50/10 visits

Kids in the Kitchen

Kick it up a notch and learn to be a celebrity chef for your family and friends. You'll learn food preparation, measurements, reading and following recipes, organization, care and cleanliness, presentation, independence and creativity. The best part, you will get to sample your creations. Note: you will need to provide some food ingredients.

Age: 7- 9 **Location: T.B. Costain / SC Johnson Community Centre**

START	TIME	DAY	SESSIONS	COST	ACT. #
Jan 7-Mar 4	6:00 PM-8:00 PM	Mon	8	$56.00	7122
Mar 18-May 6	6:00 PM-8:00 PM	Mon	8	$56.00	7124

Age: 9-13 **Location: T.B. Costain / SC Johnson Community Centre**

START	TIME	DAY	SESSIONS	COST	ACT. #
Jan 9-Feb 27	6:00 PM-8:00 PM	Wed	8	$56.00	7123
Mar 20-May 8	6:00 PM-8:00 PM	Wed	8	$56.00	7125

EarlyON

Child and Family Centre

Enjoy FREE, quality drop-in programs for children aged 0-6 and their parents and caregivers.

EarlyON Centres offer a wide range of locations and hours, including evenings and weekends.

Visit our website for a complete list of programs
www.earlyonbrantfordbrant.ca

City of Brantford · County of Brant Simply Grand · Ontario

Looking for Child Care?

We can help you:

- Find a quality, licensed child care program
- Reduce your child care costs
- Locate free and fun drop-in programs for you and your children

CALL	519-759-7009
CLICK	brantford.ca/ChildrensServices
COME IN	220 Colborne Street, Brantford

The Corporation of the City of Brantford · County of Brant Simply Grand

Brant Family and Children's Services

70 Chatham St., Brantford ON N3T 5R7

Phone: 519-753-8681 • www.brantfacs.ca

Brant Family and Children's Services

It takes a village to keep kids safe – our community's children need you!

Download our free "My Book of Safety" colouring book at http://brantfacs.ca/reference-materials

FOSTER PARENTS

Foster parents are needed to provide safe and loving homes on a temporary basis for children and youth ages 0-18.

Homes For Kids
Foster a child, change a life.

In particular, we currently need diverse families for infants, toddlers, teens and sibling groups. Training and support is provided.

VOLUNTEERS

We are seeking caring individuals interested in sharing of their time and talents.

Volunteer drivers, special friends & reading buddies, tutors and special event roles available.

Please call today - Make a difference in the life of a child/youth.

Learn to Skateboard-Level 1 and Level 2

Age: 7-12 **Location: Woodman Park Community Centre**

You will build confidence while learning how to skateboard. Lessons may include balance, pushing, stopping and beginner ramps. Note: Level 1 must be taken before Level 2.

START	LEVEL	TIME	DAY	SESSIONS	COST	ACT. #
Jan 19-Mar 9	1	10:00 AM-11:00 AM	Sat	8	$65.00	7113
Jan 19-Mar 9	2	11:15 AM-12:15 PM	Sat	8	$65.00	7114

Red Cross Stay Safe

Age: 9-13 **Location: Woodman Park Community Centre**

This Red Cross safety program will help you gain confidence and independence with real world scenarios and hands on learning you will learn to stay safe! Note: pizza and hot dogs will be available to purchase for lunch or your can bring your own.

START	TIME	DAY	SESSIONS	COST	ACT. #
Dec 1	9:00 AM-2:00 PM	Sat	1	$35.00	6649
Jan 12	9:00 AM-2:00 PM	Sat	1	$35.00	7115
Feb 16	9:00 AM-2:00 PM	Sat	1	$35.00	7116
Apr 27	9:00 AM-2:00 PM	Sat	1	$35.00	7082
Jun 8	9:00 AM-2:00 PM	Sat	1	$35.00	7085

Spontaneous Sports

DROP IN!

Age: 10-13 **Location: St. Gabriel School**

Love to hangout with your friends and play sports? We invite you to come to the gym and play sports you love and sports you don't know with our expert staff. Come out and be a good sport! Note: no program Mar. 12.

START	TIME	DAY	SESSIONS	COST
Jan 8-May 14	6:15 PM-8:15 PM	Tue	ongoing	$3/1 visit, $25.50/10 visits

FRESHPARK FRIDAYS

DROP IN!

Age: 7-11 and 12-17 **Location: Woodman Park Community Centre**

Come ride the rails and ramps this fall at our indoor skate park. You can bring your scooters or skateboards. Helmets must be worn at all times.

COST: $2.00/1 visit (members), $3.00/1 visit (non-members), $25.50/10 visits (non-members)

START	AGE	TIME	DAY	SESSIONS
Jan 18-Mar 8	7-11	6:00 PM-7:30 PM	Fri	8
Jan 18-Mar 8	12-17	7:00 PM-9:00 PM	Fri	8

Baking Basics

Age: 11-15 **Location: Woodman Park Community Centre**

Learn, create and bake recipes from sweet to savory over 8 weeks. Students will need to bring some ingredients to class. Youth memberships cost only $5 per year and give you access to discounts, drop-in's, lounges and more!

START	TIME	DAY	SESSIONS	COST	ACT. #
Jan 15-Mar 5	6:00 PM-7:30 PM	Tue	8	$56.00 (members)	7090
Jan 15-Mar 5	6:00 PM-7:30 PM	Tue	8	$50.00 (non-members)	7091
Mar 26-May 14	6:00 PM-7:30 PM	Tue	8	$56.00 (members)	7068
Mar 26-May 14	6:00 PM-7:30 PM	Tue	8	$50.00 (non-members)	7069

Cook Up a Storm

Age: 11-15 **Location: Woodman Park Community Centre**

Cooking from snacks to meals of 8 weeks, invite a guest to the final pop-up restaurant night. You will need to bring some ingredients to class. Youth memberships cost only $5 per year and give you access to discounts, drop-in's, lounges and more!

START	TIME	DAY	SESSIONS	COST	ACT. #
Jan 17-Mar 7	6:00 PM-7:30 PM	Thu	8	$50.00 (members)	7093
Jan 17-Mar 7	6:00 PM-7:30 PM	Thu	8	$56.00 (non-members)	7092
Mar 28-May 16	6:00 PM-7:30 PM	Thu	8	$50.00 (members)	7071
Mar 28-May 16	6:00 PM-7:30 PM	Thu	8	$56.00 (non-members)	7070

DIY Youth Workshops: Wooden Sign

Age: 11-17
Location: Woodman Park Community Centre
Each workshop is a fun-filled event where YOUth create their own DIY Project. Our instructors will show you step-by-step how to make your own décor item. For more information on the specific projects please call 519-752-0890 ext 5079

START	TIME	DAY	SESSIONS	COST	ACT. #
Dec 10	7:00 PM-9:00 PM	Mon	1	$25.00 (members)	6669
Dec 10	7:00 PM-9:00 PM	Mon	1	$30.00 (non-members)	6670

DIY Youth Workshops: Quote Pillow

Age: 11-17 **Location: Woodman Park Community Centre**
Each workshop is a fun-filled event where YOUth create their own DIY Project. We will show you step-by-step how to make your own décor items.

START	TIME	DAY	SESSIONS	COST	ACT. #
Feb 11	7:00 PM-9:00 PM	Mon	1	$25.00 (members)	7097
Feb 11	7:00 PM-9:00 PM	Mon	1	$30.00 (non-members)	7094

DIY Youth Workshops: Terrariarium

Age :11-17
Location: Woodman Park Community Centre
Each workshop is a fun-filled event where YOUth create their own DIY Project. We will show you step-by-step how to make your own décor items.

START	TIME	DAY	SESSIONS	COST	ACT. #
Mar 25	7:00 PM-9:00 PM	Mon	1	$25.00 (members)	7096
Mar 25	7:00 PM-9:00 PM	Mon	1	$30.00 (non-members)	7095

DIY Youth Workshops: Paint Night

Age: 11-17 **Location: Woodman Park Community Centre**
Each workshop is a fun-filled event where YOUth create their own DIY Project. We will show you step-by-step how to make your own décor items.

START	TIME	DAY	SESSIONS	COST	ACT. #
Apr 15	7:00 PM-9:00 PM	Mon	1	$25.00 (members)	7076
Apr 15	7:00 PM-9:00 PM	Mon	1	$30.00 (non-members)	7072

Infusion Youth Day Trips

Age: 12-18
Location: Woodman Park Community Centre
Our youth trips are for those looking for something to do and travel to some pretty cool destinations. Lunch is included in the cost. Please note: bus leaves promptly from time displayed from the depature location listed.

TRIP	START	TIME	DAY	SESSIONS	COST	ACT. #
Bowling/Swimming	Jan 3	9:00 AM-5:00 PM	Thu	1	$45.00 (member)	7119
Bowling/Swimming	Jan 3	9:00 AM-5:00 PM	Thu	1	$55.00 (non-member)	7117
Skating/Movie	Jan 4	9:00 AM-5:00 PM	Fri	1	$45.00 (member)	7120
Skating/Movie	Jan 4	9:00 AM-5:00 PM	Fri	1	$55.00 (non-member)	7118
Raptors 905	Mar 14	9:00 AM-5:00 PM	Thu	1	$155.00 (members only)	7121

Red Cross Babysitter Training

Age: 11-15 **Location: Woodman Park Community Centre**
If you want to start earning money and become a babysitter then this will give you your Canadian Red Cross Babysitter Training certification.

START	TIME	DAY	SESSIONS	COST	ACT. #
Jan 26	9:00 AM-3:00 PM	Sat	1	$55.00 (members)	7099
Jan 26	9:00 AM-3:00 PM	Sat	1	$65.00 (non-members)	8152
Feb 23	9:00 AM-3:00 PM	Sat	1	$55.00 (members)	7111
Feb 23	9:00 AM-3:00 PM	Sat	1	$65.00 (non-members)	8153
Apr 6	9:00 AM-3:00 PM	Sat	1	$55.00 (members)	7088
Apr 6	9:00 AM-3:00 PM	Sat	1	$65.00 (non-members)	7089
May 25	9:00 AM-3:00 PM	Sat	1	$55.00 (members)	7081
May 25	9:00 AM-3:00 PM	Sat	1	$65.00 (non-members)	7080
June 22	9:00 AM-3:00 PM	Sat	1	$55.00 (members)	7083
June 22	9:00 AM-3:00 PM	Sat	1	$65.00 (non-members)	7084

Shovelling and Leaf Raking Buddies Program

Age: 12-17
Help someone while making a little extra money, volunteering, or getting your high school community service hours. We have a snowbuddy program that will connect you to someone in your area that needs help raking leaves or shoveling snow.

You need to register online or in-person and pay $5.00 to join and complete a training package. We do our best to find a match in your area if possible. If you are over 18 we do require a police check. If you want to join or join again call 519-756-3261 ext.5569 or email snowbuddies@brantford.ca for more information.

First time buddy fee: $5.00. Register online with Activity #6763.
Returning buddy fee: no charge - register online with Activity #6764.

YOUTH FRIENDLY COMMUNITY

A place for YOUth!

Ages 12-17

CITY OF BRANTFORD PARKS & RECREATION

Youth memberships only $5/year! Gain access to lounges, discounted rates, drop-in's and more! What are you waiting for...become a member today!

Drop-in programs included with membership. (closed over winter break and Jan 7-11)

Woodman Park Community Centre (491 Grey Street)

	Monday	Tuesday	Wednesday	Thursday	Friday	Saturday
Specialty Drop-in	**Art Club** 6:00-7:00 pm	**Dodgeball** 6:00-7:00 pm	**Basketball** 7:00-9:00 pm	**Karaoke** 6:00-7:00 pm		
Open Gym	**Open Gym** 3:00-5:00 pm **&** 7:30-9:00 pm	**Open Gym** 3:00-6:00 pm **&** 7:00-9:00 pm	**Open Gym** 3:00-7:00 pm	**Open Gym** 3:00-5:00 pm **&** 7:30-9:00 pm	**Open Gym** 3:00-5:00 pm	
Social Drop-in	**WLounge** 3:00-9:00 pm	**WLounge** 3:00-9:00 pm	**WLounge** 3:00-9:00 pm	**WLounge** 3:00-9:00 pm	**WLounge** 3:00-9:00 pm	**WLounge** 11:00 am-2:00 pm

The WLounge at Woodman Park Community Centre will be open for member use on PA Days, Exam Weeks and School Holidays from 12:00-6:00pm.

Branlyn Community Centre (238 Brantwood Park Road)

Youth Drop-in		**The Junction** 3:30-5:30 pm		**The Junction** 3:30-5:30 pm		

T.B. Costain/SC Johnson Community Centre (16 Morrell Street)

Youth Drop-in				**Room One** 3:00-8:00 pm		

Check out the monthly activity calendars at each location for complete program schedules.

The Junction is located at **Branlyn Community Centre** and a great place for youth to hangout, do homework and use the gymnasium.

WLounge located at **Woodman Park Community Centre,** the lounge gives you access to a Smart Board, iPads, Xbox One and fun games such as pool, ping pong and more! Get caught up on homework, bring a friend & hangout in a fun, safe environment.

Room One located at **T.B.Costain SC Johnson Community Centre,** it is a place to kick back and relax with your friends with an opportunity to use our new gaming systems, computers, and open gymnasium times.

For more information please call 519-752-0890 x5079

BYC
Brantford Youth Council

What's a Youth Council?

A Youth Council is a group of active youth leaders coming from diverse backgrounds, from all corners of Brantford. Youth Council members work closely with Brantford's Youth Coordinator to ensure that youth issues are part of the City's agenda, identify priorities for youth and plan events for youth in Brantford.

What's in it for Youth Council Members?

A fun way to get your community service hours, a chance to plan and implement programs and events for area youth, meeting new people and making new friends.

Meets Wednesdays at 7:00pm at Woodman Park Community Centre

FOR MORE INFORMATION CONTACT US:

brantfordyouthcouncil@brantford.ca
or 519-752-0890

CITY OF BRANTFORD
PARKS & RECREATION

The City of Brantford is very proud to have been designated as a **"Youth Friendly Community"** this year by Play Works which is a partnership for active and engaged youth. This is a designation which recognizes communities that invest in youth and support youth play."

Call 519-752-0890 ext. 5579 for more information

YOUTH FRIENDLY COMMUNITY
BRONZE LEVEL

PLAY WORKS
Partnership for Active and Engaged Youth

ACTIVEGRAND.CA

Visit the *NEW* Active Grand website to discover ways you and your family can stay active at home and in the community!

ACTIVE GRAND

PLACES TO PLAY

Find parks & community centres in your neighbourhood.

ACTIVITY CALENDAR

Search the activity calendar for free or low cost programs.

NEW!

Create an account for your organization & promote your free or low cost programs!

Volunteer Opportunities

Do you enjoy working with people?
Do you need to gain community service / co-op hours?
Do you have some free time and are looking for something fulfilling to take part in?
Are you looking to give back to the community?

Come and Volunteer with Brantford Parks and Recreation!
Our recreation department has the perfect opportunity for you.

Pick up applications at the following locations:

Doug Snooks Eagle Place Community Centre,
T.B. Costain/SC Johnson Community Centre,
Branlyn Community Centre,
Woodman Park Community Centre,
Wayne Gretzky Sports Centre,
Bell Homestead, and
Parks & Recreation - Main Office

For more information call 519-756-1500.

Neighbourhood Associations

What is a Neighbourhood Association?

It's a group of community volunteers from the same area that help improve quality of life in the neighbourhood through developing & maintaining a range of programs, events and activities for all ages and abilities.

A great tree grows from a simple seed. A powerful community grows simply from YOU!

- Looking to become more involved and make a difference in your neighbourhood?
- Would you like to meet more of your neighbours?
- Are you looking to see more things happening in your neighbourhood?

IF SO...have you thought about joining your local Neighbourhood Association?!

Current Neighbourhood Association's already established:

Branlyn Neighbourhood Association
Brier Park Neighbourhood Association
Cedarland Neighbourhood Association
Centennial Neighbourhood Association
Devon Down Neighbourhood Association
Downtown Central Neighbourhood Association
Eagle Place Community Association
East Ward Echo Place Neighbourhood Association
Grand Valley Trails Neighbourhood Association
Grandwoodlands Neighbourhood Association
Greenbrier Neighbourhood Association
Hillier Heights Neighbourhood Association
Holmedale Neighbourhood Association
Lansdowne Neighbourhood Association
Mohawk Neighbourhood Association
Myrtleville Neighbourhood Association
Pleasant Ridge Neighbourhood Association
Prince Charles Neighbourhood Association
Seneca Park Neighbourhood Association
Shellard Neighbourhood Association
Spring Gardens Neighbourhood Association
Westdale Neighbourhood Association

For more information call 519-756-1500.

T.B. COSTAIN/SC JOHNSON COMMUNITY CENTRE

Build your birthday party

Each package includes 1 hour of themed games, crafts and activities with a spectacular birthday party host and 1 1/2 hour use of the party room. For kids ages 5-12.
Birthday Party bookings are available Saturday or Sunday's only. Based on availability.

Packages starting at $125 ★ Themed invitations (paper & digital) available for an additional fee

Sports go sports!

Fill your birthday with active activities and crazy competition! Go team, yeah!

Cupcake couture

Complete our cupcakes by carefully crafting fondant creations, top it off with some icing to ensure your party is super sweet. Additional $5 fee per party-goer.

Silly scientists

Mwhahaha, join us for some extra special experiments to help us bring life to the party. Additional $5 fee per party-goer.

Pick your party

Have your own theme? Work with the birthday coordinator to plan the perfect event!

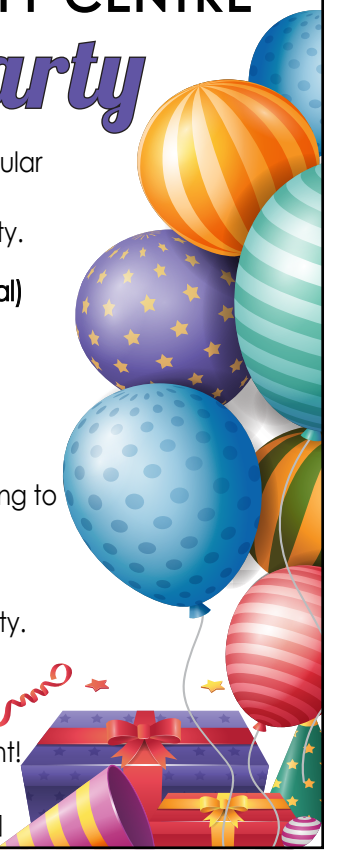

Call 519-752-5509 ★ 16 Morrell Street, Brantford ★ brantford.ca

---

WAYNE GRETZKY SPORTS CENTRE

Birthday Parties

Aqua Adventures

Slides, pool toys, climbing wall & games.

Friday	6:30-7:30pm (room) 7:30-8:30pm (pool)
Saturday & Sunday	1:00-2:00pm (room) 2:00-3:00pm (pool) 3:00-4:00pm (pool) 4:15-5:15pm (room)

$140/10 kids (maximum)

Zumba Party

Come wiggle, jump, & shake your way to a fun-filled Zumba dance party taught by a certified kids' Zumba instructor.

Saturday 1:00-2:00pm (Zumba)
2:00-3:00pm (room)

$140/20 kids (maximum)

Gymnasium Party

Enjoy a variety of games, activities & adventures led by energetic staff!

Saturday	2:00-3:00pm (gym) 3:00-4:00pm (room)
Sunday	12:00-1:00pm (room) 1:00-2:00pm (gym) 2:30-3:30pm (gym) 3:30-4:30pm (room)

Themes: Sports Mania, Circus, Jungle Gym

$140/20 kids (maximum)

$140 Party Pack includes:

- 1 hour of activity along with
- 1 hour caring & qualified staff
- 1 hour in party room

Payment is required in full at the time of party booking and we are unable to waitlist or hold party dates.

Email wgsc@brantford.ca or call 519-756-9900 for information.

BOOK YOUR BIRTHDAY PARTY!!

Bell Homestead
NATIONAL HISTORIC SITE

- Private room for maximum 15 children, ages 4 to 11.
- Take an interactive tour of the Bell's 1870s home and Canada's first telephone business office.
- Try old-fashioned telephones.
- Make a take-home craft or do a fun science activity. (can be customized to meet the interests of your child)
- Enjoy tea sandwiches, a fresh fruit tray, and beverages served from vintage cups.
- Bring your own cake or let us provide one for an additional charge.

$18.00 per child. Parents and adult chaperones free.

Let us provide a unique setting for your child's next birthday!

519-756-6220
bellhomestead@brantford.ca

WOODMAN PARK COMMUNITY CENTRE

Birthday Parties for Kids

Each package includes one hour of themed games, crafts and activities with a spectacular birthday party host and one hour use of the party room. Birthday Party packages and bookings are available Saturday or Sunday's only.

Please note: Skateboard Skills parties must be held Saturdays between 12-4pm. This package starts at $200.00. Additional staff required.

Ages 5-12 years ★ Packages starting at $125

Sports Stars
This party is for kids who LOVE to play sports!

A Royal Affair
Featuring crafts, games and activities fit for princes, princesses, kings and queens

Jungle Games
Featuring active games, activities and crafts with fun jungle animals.

Skateboard/Scooter Skills
Use the indoor skate-park and shred the ramps and rails.

Call 519-752-0890 ⋆ 491 Grey Street, Brantford ⋆ www.brantford.ca

TEEN BIRTHDAYS

Ages 11-16

Pick a package and celebrate being a teen at Woodman Park Community Centre!
The youth centre is equipped with everything you need to make it the best, most memorable teen party yet.

W Lounge

VIDEO GAME PARTY
2 hour exclusive at the W Lounge for up to 20 guests.
Starting at $125.

DANCE PARTY
3 hour dance party for up to 40 guests with staff DJ.
Starting at $200.

SPORTS & GAMES PARTY
2 hour exclusive use of the W Lounge & gym for up to 30 guests.
Starting at $150.

SK8 PARK PARTY
2 hour use of the Skateboard Park for up to 20 guests.
Starting at $200.

CREATE YOUR OWN PARTY
Customize your package to fit your needs and wants.
Call 519-752-0890 for details.

Call 519-752-0890 to book. 491 Grey Street, Brantford

Aquatic Winter Camp

Age: 6-12 **Location: Wayne Gretzky Sports Centre**

Join us for swimming, skating, crafts, movies and more! Note: Helmets are mandatory for skating. Free extended care 8:00-9:00 am and 4:30-5:30 pm.

START	TIME	DAY	COST	ACT. #
Jan 2-Jan 4	9:00 AM-4:30 PM	Wed-Fri	$99.00	6705

Woodman Winter Camps

Age: 5-13 **Location: Woodman Park Community Centre**

Want to get out and have some fun during the holidays? Woodman Park Community Centre is running five exciting days of camp. Camp will feature games, sports, activities, crafts, songs and more. Note: please bring your own lunch, snacks, and drinks. Free extended care available 8:00-9:00 am and 4:30-5:30 pm.

START	TIME	DAY	SESSIONS	COST	ACT. #
Dec 27	9:00 AM-4:30 PM	Thu	1	$30.00	6683
Dec 28	9:00 AM-4:30 PM	Fri	1	$30.00	6684
Jan 2	9:00 AM-4:30 PM	Wed	1	$30.00	6685
Jan 3	9:00 AM-4:30 PM	Thu	1	$30.00	6686
Jan 4	9:00 AM-4:30 PM	Fri	1	$30.00	6687
Dec 27-Jan 4 (bundle)	9:00 AM-4:30 PM	Thu-Fri & Wed-Fri	5	$130.00	6688

99 WAYNE GRETZKY SPORTS CENTRE

HOLIDAY SWIMS

Additional Public Swims December 27, 28 & January 2, 3, 4 1:30-3:30 pm.

Length & Family Swims take place 3:30-4:30 pm in the 65m pool.
These swims are in addition to the regular swim schedule.
Please Note: Facility closes at noon December 24 & 31 and is closed December 25,26 & January 1.

waynegretzkysportscentre.ca 519-756-9900

CITY OF BRANTFORD PARKS & RECREATION

Aleck's Adventures

Age: 5-11 **Location: Bell Homestead**

Find out all about the places Alexander Graham Bell visited as he travelled. Experience the world through food, art, crafts, and games.

THEME	START	TIME	DAY	SESSIONS	COST	ACT. #
Winter Warm Up	Jan 21	8:30 AM-4:30 PM	Mon	1	$30.00	7064
Up With Us	Apr 12	8:30 AM-4:30 PM	Fri	1	$30.00	7065
Spring Into Summer	Jun 7	8:00 AM-5:30 PM	Fri	1	$30.00	8190

Woodman PA Day Camps

Age: 5-13

Location: Woodman Park Community Centre

It's all the fun of a full week of camp in one jam packed day. Games, sports, activities, crafts, songs, and much more! Participants must bring lunch, snacks, running shoes, and energy. Free extended care 8:00-9:00 am and 4:30-5:30 pm.

START	TIME	DAY	SESSIONS	COST	ACT. #
Jan 21	9:00 AM-4:30 PM	Mon	1	$30.00	6953
Apr 12	9:00 AM-4:30 PM	Fri	1	$30.00	6954
Jun 7	9:00 AM-4:30 PM	Fri	1	$30.00	6955

Aquatic PA Day Camps

Age: 6-12 **Location: Wayne Gretzky Sports Centre**

Includes recreational swim, skating, crafts and lots of fun! Free extended care 8:00-9:00 am and 4:30-5:30 pm. Meet us in the gymnasium in the morning. Note: Helmets are mandatory for skating.

START	TIME	DAY	SESSIONS	COST	ACT. #
Jan 21	9:00 AM-4:30 PM	Mon	1	$33.00	7870
Apr 12	9:00 AM-4:30 PM	Fri	1	$33.00	7871
Jun 7	9:00 AM-4:30 PM	Fri	1	$33.00	7872

My First March Break Camp

Ages: 3-5
Location: Doug Snooks Eagle Place Community Centre

Is your little one complaining that their big brothers and sisters are off to camp and they have to stay home? We have a ton of fun activities to keep them entertained! You child must be toilet trained. Free extended care: 8:00-9:00 a.m and 4:30-5:30 p.m.

THEME	START	TIME	DAY	COST	ACT. #
Dino Roar	Mar 11	9:00 AM-4:30 PM	Mon	$30.00	7149
Rainbow Day	Mar 12	9:00 AM-4:30 PM	Tue	$30.00	7150
Creepy Carnival	Mar 13	9:00 AM-4:30 PM	Wed	$45.00	7151
Pajama Day	Mar 14	9:00 AM-4:30 PM	Thu	$30.00	7152
Terrific Team Work	Mar 15	9:00 AM-4:30 PM	Fri	$30.00	7153
	Mar 11-Mar 15 (bundle)	9:00 AM-4:30 PM	Mon-Fri	$140.00	7154

Branlyn Camps

Ages: 4-11 **Location: Branlyn Community Centre**

March Break camp is back at Branlyn! Offering games, sports, special events and more! Campers will experience all the fun that a super day camp has to offer. On Thursday we take off to the movie theatre! Trip fee and popcorn included in price. Free extended care: 8:00-9:00 a.m and 4:30-5:30 p.m.

THEME	START	TIME	DAY	COST	ACT. #
Marvel Monday	Mar 11	9:00 AM-4:30 PM	Mon	$30.00	6964
Tie Dye Tuesday	Mar 12	9:00 AM-4:30 PM	Tue	$30.00	6965
Wild West Wednesday	Mar 13	9:00 AM-4:30 PM	Wed	$30.00	6966
Techno Thursday	Mar 14	9:00 AM-4:30 PM	Thu	$50.00	6967
Flashbak Friday	Mar 15	9:00 AM-4:30 PM	Fri	$30.00	6968
	Mar 11-Mar 15 (bundle)	9:00 AM-4:30 PM	Mon-Fri	$145.00	6963

Bell Homestead March Break Drop-in

Ages: 5-11
LOCATION: Bell Homestead

Drop by the Bell Homestead for some fun activities during March Break. No registration required. Only $5 per child and includes a tour of the Bell Homestead (accompanying adults free – children must be accompanied by an adult). Activities available from 9:30 to 12:00 p.m. and 1:00 to 4:00 p.m.

THEME	START	TIME	DAY	COST
Sounds Like Fun	Mar 12	9:00 AM-4:30 PM	Tue	$5.00
Inventive Minds	Mar 13	9:00 AM-4:30 PM	Wed	$5.00
Scots Like Us	Mar 14	9:00 AM-4:30 PM	Thu	$5.00
Boats and Planes	Mar 15	9:00 AM-4:30 PM	Fri	$5.00

Eagle Place March Break Camps

Age: 5-12 **Location: Doug Snooks Eagle Place Community Centre**

Join us for March Break day camp, five jam-packed days of games, sports, special events, and activities. On Thursday we take off to the movie theatre for our trip! Trip fee and popcorn is included in the price. Free extended care: 8:00 a.m. to 9:00 a.m and 4:30 p.m. to 5:30 p.m.

THEME	START	TIME	DAY	COST	ACT. #
Moody Monday	Mar 11	9:00 AM-4:30 PM	Mon	$30.00	7155
Big Slam Tuesday	Mar 12	9:00 AM-4:30 PM	Tue	$30.00	7156
Wacky Wednesday	Mar 13	9:00 AM-4:30 PM	Wed	$30.00	7157
Thrilled Thursday	Mar 14	9:00 AM-4:30 PM	Thu	$50.00	7158
Futuristic Friday	Mar 15	9:00 AM-4:30 PM	Fri	$30.00	7159
	Mar 11-15 (bundle)	9:00 AM-4:30 PM	Mon-Fri	$145.00	7160

Shellards March Break Camps

Age: 5-12 **Location: Ryerson Heights School**

Want to have some fun during your March Break? Our counsellors will keep you busy and entertained with lots of games, crafts and special activities that are planned around the themes listed below. Come and be prepared to have a great time! Free extended care: 8:00a .m. to 9:00 a.m and 4:30 p.m. to 5:30 p.m.

THEME	START	TIME	DAY	COST	ACT. #
Medieval Madness	Mar 11	9:00 AM-4:30 PM	Mon	$30.00	7161
Today's Tech	Mar 12	9:00 AM-4:30 PM	Tue	$30.00	7162
Surprise Mission	Mar 13	9:00 AM-4:30 PM	Wed	$30.00	7163
Passionate Painters	Mar 14	9:00 AM-4:30 PM	Thu	$50.00	7164
Flipped Friday	Mar 15	9:00 AM-4:30 PM	Fri	$30.00	7165
	Mar 11-15 (bundle)	9:00 AM-4:30 PM	Mon-Fri	$145.00	7166

Woodman March Break Camps

Age: 5-12 **Location: Woodman Park Community Centre**

Join us for March Break day camp, five jam-packed days of games, sports, special events, and activities. On Thursday we take off to the movie theatre for our trip! Trip fee and popcorn is included in the price. Free extended care: 8:00-9:00a.m and 4:30-5:30pm

THEME	START	TIME	DAY	COST	ACT. #
Magical Monday	Mar 11	9:00 AM-4:30 PM	Mon	$30.00	6958
Tropical Tuesday	Mar 12	9:00 AM-4:30 PM	Tue	$30.00	6959
#WildWednesday	Mar 13	9:00 AM-4:30 PM	Wed	$30.00	6960
Throwback Thursday	Mar 14	9:00 AM-4:30 PM	Thu	$50.00	6961
Sports Fan Friday	Mar 15	9:00 AM-4:30 PM	Fri	$30.00	6962
	Mar 11-15 (bundle)	9:00 AM-4:30 PM	Mon-Fri	$145.00	6957

Aquatic Camp

Age: 6-12 **Location: Wayne Gretzky Sports Centre**

Includes recreational swim, skating, crafts and lots of fun! Free extended care available 8:00 a.m. to 9:00 a.m. and 4:30 p.m. to 5:30 p.m. Meet us in the gymnasium in the morning. Note: Helmets are mandatory for skating.

START	TIME	DAY	COST	ACT. #
Mar 11-Mar 15	9:00 AM-4:30 PM	Mon-Fri	$147.00	7873

Lifesaving Sports Camp

Age: 8-15

Location: Wayne Gretzky Sports Centre

This camp offers your child a recreational intro to lifesaving sport skills. It teaches team building, fair play, ethics in sport and responsibility. Lifesaving sport competition opportunities are available through an end of season TeleGames scheduled separately, as a fun and friendly way to challenge the kids in the sport events that they have learned and practiced during this camp. Note: your child needs to bring their bathing suit, goggles, bathing cap and towel each day. We do sell goggles and bathing caps but limited amounts are available. There is also free extended care available 8:00 a.m. to 9:00 a.m. and 4:30 to 5:30 p.m.

START	TIME	DAY	COST	ACT. #
Mar 11-Mar 15	9:00 AM-4:30 PM	Mon-Fri	$147.00	7848

99 WAYNE GRETZKY SPORTS CENTRE **March 11-15**

March Break Swim Lessons

A great way for your child to improve swimming skills and complete or work towards their next swim level! Visit page 59 for detailed lesson information.

Visit brantford.ca/recconnect to register online beginning Wednesday, December 12 at 7:30am.

March Break Swims

These swims are in addition to the regular swim schedule on page 49.

Public Swims: Monday - Friday • 1:30pm-3:30pm

Lengths & Family: 3:30pm-4:30pm

March Break Family Skates

March 11, 13 and 15 • $2.00 per person • 1:00pm-3:00pm

Helmets strongly recommended.

Kids in the Kitchen Camps

Age: 9-14
Location: T.B.Costain/SC Johnson Community Centre
Kick it up a notch and learn to be a chef for your family and friends. This camp will teach food prep, measurements, reading and following recipes, organization, care and cleanliness, presentation, creativity and the best part-you get to sample your work! Note: you will need to provide some ingredients. Free extended care is available 8:00 a.m. to 9:00 a.m. and 4:30 to 5:30 p.m.

START	TIME	DAY	COST	ACT. #
Mar 11	9:00 AM-4:30 PM	Mon	$35.00	7173
Mar 12	9:00 AM-4:30 PM	Tue	$35.00	7174
Mar 13	9:00 AM-4:30 PM	Wed	$35.00	7175
Mar 14	9:00 AM-4:30 PM	Thu	$35.00	7176
Mar 15	9:00 AM-4:30 PM	Fri	$35.00	7177
Mar 11-Mar 15 (bundle)	9:00 AM-4:30 PM	Mon-Fri	$150.00	7178

Gamer Camps

Age: 9-14 **Location: T.B.Costain/SC Johnson Community Centre**
A happy camper is a camper who gets to play all day and that's what we'll do at our camp! It's all about a healthy balance of video game play, creative exercise, team building activities and creative projects to develop social skills, fitness and problem solving. Free extended care is available 8:00 a.m. to 9:00 a.m. and 4:30 to 5:30 p.m.

START	TIME	DAY	COST	ACT. #
Mar 11	9:00 AM-4:30 PM	Mon	$35.00	7167
Mar 12	9:00 AM-4:30 PM	Tue	$35.00	7168
Mar 13	9:00 AM-4:30 PM	Wed	$35.00	7169
Mar 14	9:00 AM-4:30 PM	Thu	$35.00	7170
Mar 15	9:00 AM-4:30 PM	Fri	$35.00	7171
Mar 11-Mar 15 (bundle)	9:00 AM-4:30 PM	Mon-Fri	$150.00	7172

T.R.A.X

Age: 11-16 **Location: Branlyn Community Centre**
This is not your regular day camp; we offer fun and adventure just for teens. Free extended care is available 8:00 a.m. to 9:00 a.m. and 4:30 to 5:30 p.m. Note: Thursday trip to Raptors 905 in Toronto.

THEME	START	TIME	DAY	COST	ACT. #
Creative Chaos	Mar 11	9:00 AM-4:30 PM	Mon	$40.00	7102
Tropical Tuesday	Mar 12	9:00 AM-4:30 PM	Tue	$40.00	7103
Foodie Fun	Mar 13	9:00 AM-4:30 PM	Wed	$40.00	7104
Raptors 905	Mar 14	9:00 AM-4:30 PM	Thu	$60.00	7105
FRIYAY!	Mar 15	9:00 AM-4:30 PM	Fri	$40.00	7106
Entire Week (bundle)	Mar 11-Mar 15	9:00 AM-4:30 PM	Mon-Fri	$200.00	7101

Youth Leadership Development Level 1

Age: 13-16 **Location: Woodman Park Comunity Centre**
This is a leader in training program. You will receive in class training on leadership skills, communication, program planning, team building and more. You will also do a 30-hour volunteer placement to show off your skills.

START	TIME	DAY	COST	ACT. #
Mar 11-Mar 15	9:00 AM-3:00 PM	Mon-Fri	$160.00	7109

Adult Drop-in Basketball

DROP IN!

Age: 18 and up **Location: Doug Snooks Eagle Place Community Centre**

Bring your friends, keep fit and active, practice your skills and have a blast! Join other basketball buffs for friendly pick-up basketball. All skill levels welcome.

START	TIME	DAY	SESSIONS	COST
Jan 4	7:00 PM-9:00 PM	Fri	year round	$6.00/1 visit, $51.00/10 visits

Pickleball

DROP IN!

Age: 18 and up **Location: Doug Snooks Eagle Place Community Centre**
COST: Youth, $3.00, Adult $6.00, Senior $4.50/per visit
Youth, $25.50, Adult $51.00, Senior $38.00/10 visit punch card

Pickleball is a 'tennis-like' racquet game played with four people on a badminton sized court. The paddles used are light-weight and solid, used to hit a large hollow plastic ball. This is an adult drop-in program except the family games. Our schedule may change due to high turnout. Visit brantford.ca for updates. No program February 17, 18, April 19, 21, May 19 and 20.

START	LEVEL	TIME	DAY
Jan 6-Jun 24	Recreational	9:00 AM-11:30 AM	Mon
Jan 7-Jun 24	Competitive	6:00 PM-8:00 PM	Mon
Jan 7-Jun 25	Competitive	9:00 AM-11:30 AM	Tue
Jan 8-Jun 26	Recreational	9:00 AM-11:30 AM	Wed
Jan 9-Jun 27	Competitive	9:00 AM-11:30 AM	Thu
Jan 10-Jun 28	Recreational	9:00 AM-11:00 AM	Fri
Jan 10-Jun 28	Competitive	11:00 AM-1:00 PM	Fri
Jan 11-Jun 22	Recreational/Competitive and Family	6:00 PM-8:00 PM	Sun

S.A.F.E. Zone

DROP IN!

Age: 18 and up

If you have trouble balancing and to improve your strength and cardio, this free exercise program is for you! Our trained instructors will help you keep your freedom while you live in your own home. For more information concerning the program contact Jan Norris, Program Coordinator, at (519) 761-1291.

Location: Doug Snooks Eagle Place Community Centre

START	TIME	DAY	SESSIONS	COST
Jan 2-Mar 29	1:00 PM-2:00 PM	Wed and Fri	52	Free
Apr 3-Jun 28	1:00 PM-2:00 PM	Wed and Fri	26	Free

Location: T.B. Costain / SC Johnson Community Centre

START	TIME	DAY	SESSIONS	COST
Jan 2-Mar 27	9:30 AM-10:30 AM	Mon and Wed	24	Free
Apr 1-Jun 26	9:30 AM-10:30 AM	Mon and Wed	25	Free

Adult Badminton

Age: 18 and up **Location: Branlyn Community Centre**

This co-ed drop-in program is a great way to meet new people and have fun. You will get a chance to play against other players in a round robin set up. All levels of badminton players are welcome. **NOTE:** Bring your own badminton raquet.

START	TIME	DAY	SESSIONS	COST
Jan 9-Jun 5	8:00 PM-10:00 PM	Wed	ongoing	$6.00/1 visit, $51.00/10 visits

Family Day Fun
Monday, February 18

Brantford Parks & Recreation

Bell Homestead
National Historic Site

Take a tour through our National Historic Site
9:30 am-4:00 pm
for only a loonie!
(Children 6 and under free)

99 Wayne Gretzky Sports Centre

$2 off Family General Admission
12:00-4:00 pm Public swim (slide open)
12:00-4:30 pm Weight room open
12:00-1:30 pm Length swim (65m pool)
12:00-1:30 pm Family basketball (gymnasium)
01:30-3:30 pm Family gym sports (gymnasium)
04:00-6:00 pm FREE public skate
(presented by RBC)

T.B.Costain/SC Johnson Community Centre
Fantastic Family Fun Fair
10:00 am-12:00 pm
Musical Motion with Jane Flinders,
Fantasy Faces by Helena &
games in the gymnasium (7 & under).
$2 per person or Food Bank donation

explorethegrand.com

Discover the wonders of our own backyard. The Explore the Grand Signature Guide is a valuable resource of activities, entertainment and signature experiences along the Grand River. Take in our region's spectacular scenery, cultural attractions, family friendly events and more. Find special offers and plan your outings at explorethegrand.com.

Brantford
County of Brant Simply Grand Tourism
Six Nations of the Grand River

COUNTY OF Brant Simply Grand

The County of Brant **Fall/Winter Community Services Guide** is available - view online at **www.brant.ca/rec** today!

Explore at brant.ca today!

Live • Work • Play • Visit

The County of Brant is social

Senshi Karate's After School Program

We understand that a parent's daily schedule is very busy. No more rushing around trying to get 100 things done after school! With our program, we will do all the work for you! A perfect alternative to Babysitting or Daycare

Program Includes:
Pick up from school
Daily martial arts training
Supervised homework time
1 healthy snack
Lessons in self defense, dealing with bullying, respect, leadership
And so much more!

Part Time and Full Options available starting at just $15 a day or $70 a week!!! For more information on the best after school program in Brantford, please contact us or stop by the club to enroll today!

SENSHI MARTIAL ARTS

Senshi Academy for Martial Arts
111 Sherwood Dr, Unit 39
Brantford ON, N3T 6J9
226-931-4174 senshiacademy@yahoo.com
www.senshiacademy.ca

DANCE DISCOVERY

Check us out!

Jazz • Tap • Acro/Gymnastics • Hip-Hop • Ballet • Contemporary • Musical Theatre • Specialized Toddler Classes • Lyrical • Tumble Tots • Family Rates Available

Register now!

519-756-6312

www.dancediscoverybtfd.ca

2 locations to serve you better!

45 DALKEITH DRIVE (off Lynden Road)

33 Diana Ave. (West Brant location)

Ages 2 to Adult

Attention all businesses...

Why should you advertise with us?

- The Leisure Activities Guide is the perfect marketing vehicle to reach out to your community for your services and products. The guide showcases recreational programs and activities for people of all ages.
- The Leisure Activity Guide has a lengthy 'shelf-life' in many homes, as this magazine is designed to be a three-to-four-month seasonal resource until the next publication is produced.
- The Leisure Activity guide is produced by the City of Brantford Parks & Recreation, and has full market distribution for Brantford and area homes. **PUBLICATIONS:** SUMMER, FALL & WINTER/SPRING.
- 10% off when purchasing ads in all 3 issues if full payment received by June 30.

AD DIMENSIONS

1/4 page: 3.5" wide x 4.625" deep

1/2 page: 7.25" wide x 4.625" deep

Full page: 7.25" wide x 10" deep

BRANTFORD PARKS & RECREATION

For further information email

parksrecadvertising@brantford.ca

HANOVER HOLIDAYS

Free Shuttle Service to join any tour from local pick up points

The journey *is* the experience!

Become immersed in the landscapes & city views as we take care of the details. Discover unique & extraordinary attractions along our route. We've done our homework! Found the hidden gems, famous landmarks, restaurants, hotels and exceptional, informative and entertaining staff. We combine them all for a fabulous adventure that can only be experienced on a Hanover Holidays Tour!

Explore with Hanover Holidays!

HANOVER HOLIDAYS 73 14th Avenue, Hanover, ON N4N 3W9

1-800-265-5530 **www.hanoverholidays.com**

For Reservations contact your Local **Travel Agent** TICO #1158989

Brantford Gymnastics Academy

GYMNASTICS, TRAMPOLINE, TUMBLING & PRIVATE LESSONS

Spring Gymnastics Session: February 4th – June 29th 2019

RECREATIONAL CLASSES

NO EXPERIENCE NECESSARY!!

Parent & Tot: 18 months – 3 years
55 min / week

Recreational 4-6 years
55 min / week

Recreational 7-9 years
1.5 hours / week

Recreational 10+ years
2 hours / week

Beginner Tumbling
1.5 hours / week

****Visit our website for class schedules****

Have your birthday party here!!

ADVANCED PROGRAMS

Advanced 4-6 years
4 hours / week

Advanced 7-9 years
4 hours / week

Advanced 10+ years
6 hours / week

Advanced Tumbling
3 hours / week

Aerobic Gymnastics
4 hours / week

COMPETITIVE ARTISTIC & AEROBIC PROGRAMS

****Starting at 8 hours / week****
Please inquire at the BGA office for further details regarding competitive programs.

487 Park Road North, Brantford • 519-304-7655

www.brantfordgymnastics.ca • brantfordgymnastics@hotmail.com

PRIVATE & SEMI PRIVATE LESSONS AVAILABLE

WAYNE GRETZKY SPORTS CENTRE

Facility Hours

Monday-Friday - 5:30am-9:30pm • Saturday & Sunday - 8:00am-6:00pm
Hours subject to change due to holidays and closures.

Facility Rates (Effective January 1, 2019)

Fitness Pass includes use of the Pool and Gymnasium at no additional cost.

GENERAL ADMISSION			
	POOL	FITNESS	GYMNASIUM
Child/Youth	$3.50	$6.25**	$3.50
Student	$4.00	$7.00	$4.00
Adult	$6.00	$9.00	$6.00
Senior	$5.25	$8.00	$5.25
Family*	$14.00	N/A	N/A

MONTHLY PRE-AUTHORIZED PAYMENT PLAN (Requires a Minimum of a 1 Year Commitment)		
	POOL	FITNESS
Child/Youth	$17.50	$23.95**
Student	$19.80	$27.00
Adult	$31.00	$41.50
Senior	$25.00	$32.50
Family* - each adult	$26.75	$35.75
Family* - each youth	$9.25	$11.50**

YEARLY PASS		
	POOL	FITNESS
Child/Youth	$191.00	$261.00**
Student	$216.00	$295.00
Adult	$336.00	$453.00
Senior	$265.00	$354.00
Family* - each adult	$291.00	$390.00
Family* - each youth	$99.00	$125.00**

*Family includes 2 adults maximum and up to 4 youth (students) residing at the same address. Each additional person pays the regular rate.

- Children two and under admitted free (except for registered programs).
- Gymnasium refers to the area for activities such as basketball - not weight room.

The City of Brantford will not be responsible for lost, stolen, or damaged property. Use of the facility is at the sole risk of the user.

10-VISIT • PUNCHCARD RATES			
	POOL	FITNESS	GYMNASIUM
Child/Youth	$29.00	$52.00**	$29.00
Student	$32.70	$58.00	$32.70
Adult	$51.00	$77.00	$51.00
Senior	$44.50	$68.00	$44.50
Family*	$119.00	N/A	N/A

3-MONTH PASS		
	POOL	FITNESS
Child/Youth	$77.00	$115.00**
Student	$87.00	$130.00
Adult	$137.00	$206.00
Senior	$112.25	$169.50
Family* - each adult	$116.25	$175.50
Family* - each youth	$38.25	$56.00**

SKATING RATES			
PROGRAM	AGES	DROP-IN	10 VISIT PUNCH CARD
Shinny	18+	$6.00	N/A
Public Skating	All ages (4 and under Free)	$3.00 per person	$25.50
Adult Only Skate	18+	$1.00 per person	N/A
Parent/Tot Skate	5 and under	$1.00 per person	N/A
Stick n 'Puck	5 and under	$2.00 per person	N/A
Family Skate	All Ages	$2.00 per person	N/A

AGE CATEGORY DESCRIPTION
Adult (18 & over)
**Youth (3 to 17) ***Must be 13+ years to purchase fitness pass.*
Student (18 to 25) Valid Student Card ***Must be presented at time of purchase.***
Senior (65/govt. pension)

HOLIDAY HOURS AND NOTICES

Subject to change. Details at www.waynegretzkysportscentre.ca

DATE	POOL & FITNESS	INDOOR TRACK	ARENA
December 24	Closed at 12:00pm	Closed at 12:00pm	Closed at 12:00pm
December 25	Closed	Closed	Closed
December 26	Closed	Closed	Closed
December 31	Closed at 12:00pm	Closed at 12:00pm	Closed at 12:00pm
January 1	Closed	Closed	Closed
February 1-3	65m pool closed. 25m pool open.	Open	Open
February 18	Open 12:00pm-4:30pm	Open	Open
April 5-7	65m pool closed. 25m pool open.	Open	Open
April 19	Closed	Closed	Closed
April 21	Closed	Open	Open
April 22	Open	Open at 4:00pm	Open at 4:00pm
May 20	Closed	Open at 4:00pm	Open at 4:00pm

Kid Care Available

January 2 - June 28

Parents can swim, weight train, do some yoga, take a fitness class, or relax in the sauna or warm pool while their children are well cared for. Children of all ages welcome. Please arrive 15 minutes early for your first visit.

Monday - Friday 9:00am-12:00pm
Monday - Thursday 5:00pm-8:00pm
Saturday 8:00am-11:00am

Cost: $30.00/10 visits OR $3.25/visit

519-756-9900

Indoor Track

The indoor track is designed for all types of walkers and runners, from recreational to professional. The track is FREE of charge to users during public use hours. All users must have clean footwear and stroller wheels, and adhere to track protocol. Absolutely no fitness equipment or personal/group training is permitted on the track or track vicinity. Beginning early winter, we have team/club training hours during which teams and athletes will have exclusive use of the track for a rental fee (must book in advance).

Distance Per Lap: • 7.51 laps/mile 4.67 laps/kilometre

View Indoor Track schedules online for up-to-date hours visit www.waynegretzkysportscentre.ca

Please note track hours are subject to change.

WAYNE GRETZKY SPORTS CENTRE

HOST YOUR EVENT WITH US!

ROOM RENTAL INFORMATION

GYMNASIUM	
Description	A hardwood floor gymnasium including a full size basketball court, one standard volleyball court, and two badminton courts. Also includes two small changerooms with a shower and a washroom. Capacity 97
Cost	Daytime - Monday-Friday 5:30am-4:00pm ($31.00) HST included Evening/Weekend - $56.00/hour – HST included
Special Attributes	• Basketball, volleyball, badminton, pickleball, birthday parties

DRY LAND TRAINING ROOM	
Description	1366 square foot room that contains equipment for sports training. The room includes a Synrgy360 that has stations for intervals and strength training exercises. It also includes mats, weights, and sports specific training equipment. **Sports Conditioning Trainers Available.** Capacity 25
Cost	$32.00/hour – HST included $85.00/hour room and trainer – HST included
Special Attributes	• Synrgy360 , free weight, mats

ON DECK MEETING ROOM	
Description	450 square foot room. This room can be used for meetings, seminars or birthday parties. Capacity 25
Cost	$26.00/hour – HST included*
Special Attributes	• 4 – 8′ tables • 25 chairs • View of swimming pools

POOL MEETING ROOM	
Description	650 square foot room. This room can be used for meetings, seminars or birthday parties. Capacity 33
Cost	$26.00/hour – HST included*
Special Attributes	• 4 – 8′ tables • 33 chairs • Small fridge • Kitchenette

GOALIE TRAINING RINK	
Description	60 square ft ice surface. Can be used to warm up goalie. Capacity 2
Cost	$10.00 per 30 minutes – HST included
Special Attributes	Ice surface

TOURNAMENT MEETING ROOM	
Description	A 648 square ft room . This room can be used for Meetings, Seminars, Birthday Parties - Capacity 32
Cost	$25.00/hour – HST included*
Special Attributes	4 - 8′ tables - 32 chairs

ACTIVITY ROOM – 2ND FLOOR	
Description	A 1350 square foot room. This room can be used for meetings, activities, trainings, birthday parties etc. Capacity 50
Cost	$35.00/hour – HST included*
Special Attributes	• Tables, chairs, fridge and accessible elevator.

HOURS OF OPERATION

Monday – Friday - 5:30am–9:30pm • Saturday – Sunday - 8:00am–6:00pm

Additional fees for some rooms may apply where applicable (liability insurance, set/up and take down, clean up). Some restrictions may apply to facilty rentals. Smoke free facility.

To book these rooms please call 519-756-9900

www.waynegretzkysportscentre.ca

Prenatal Yoga

Age: 16 and up
Location: Wayne Gretzky Sports Centre
Practicing yoga is a wonderful way to take care of your mind, body and baby. Strengthen your core, improve your posture, balance and confidence while getting to know other parents. You will learn proper posture and breathing techniques too. We'll provide you with yoga mats and props, or you can bring your own.

START	TIME	DAY	SESSIONS	COST	ACT. #
Jan 14-Feb 25	6:45 PM-7:45 PM	Mon	6	$83.50	7934
Mar 11-Apr 15	6:45 PM-7:45 PM	Mon	6	$83.50	7935
Apr 29-Jun 10	6:45 PM-7:45 PM	Mon	6	$83.50	7936

Baby Waves

Age: 4-18 months **Location: Wayne Gretzky Sports Centre**
Get in shape with your baby. Build your strength and cardio and have fun moving to the upbeat music. As a bonus, this class is a great way to get your baby used to the water! You will have a 30 minute work-out in the pool, and then another 15 minutes in the warm water pool so you can relax and get to know other parents and their babies. Check out the program at YouTube/WayneGretzkySC.

START	TIME	DAY	SESSIONS	COST	ACT. #
Jan 7-Mar 4	10:00 AM-10:30 AM	Mon	8	$63.25	7894
Jan 11-Mar 1	10:00 AM-10:30 AM	Fri	8	$63.25	7896
Jan 16-Mar 6	9:45 AM-10:15 AM	Wed	8	$63.25	7895
Mar 25-May 13	10:00 AM-10:30 AM	Mon	8	$63.25	7897
Mar 27-May 15	9:45 AM-10:15 AM	Wed	8	$63.25	7898
Mar 29-May 24	10:00 AM-10:30 AM	Fri	8	$63.25	7899

Parent and Baby Yoga

Age: 1 month - pre-crawling
Location: Wayne Gretzky Sports Centre
Strengthen your core, improve your balance and confidence, and relax through yoga poses with your baby and breathing techniques. Meet other new parents and spend quality time developing with your child. We'll provide you with yoga mats and props, or you can bring your own. Bring your baby carrier to each class. Check out the program at YouTube/WayneGretzkySC.

START	TIME	DAY	SESSIONS	COST	ACT. #
Jan 16-Mar 6	11:15 AM-12:00 PM	Wed	8	$75.00	7892
Mar 27-May 15	11:15 AM-12:00 PM	Wed	8	$75.00	7893

Strollerfit Bootcamp 1

Age: 6 weeks - 6 months **Location: Wayne Gretzky Sports Centre**

This class isn't like a walk in the park! Use your stroller or baby carrier for cardio, muscle strengthening and core work. Designed to accommodate all fitness levels, this program brings together parents who love working out! Check out the program at YouTube/WayneGretzkySC.

START	TIME	DAY	SESSIONS	COST	ACT. #
Jan 8-Mar 12	9:00 AM-10:00 AM	Tue	10	$124.00	7888
Mar 26-May 28	9:00 AM-10:00 AM	Tue	10	$124.00	7889

Strollerfit Bootcamp 2

Age: 7-18 months **Location: Wayne Gretzky Sports Centre**

This class runs the same as our Strollerfit 1 program, except babies are more mobile at this age and are free to crawl or totter within the parent's reach. Even the babies make friends at this program!

START	TIME	DAY	SESSIONS	COST	ACT. #
Jan 8-Mar 12	9:00 AM-10:00 AM	Tue	10	$124.00	7890
Mar 26-May 28	9:00 AM-10:00 AM	Tue	10	$124.00	7891

Zumba with Baby

Age: 2-12 months
Location: Wayne Gretzky Sports Centre

You and your baby will dance together to the music of cumbia, salsa, belly-dancing and more! You will need to bring your baby carrier with you to this high-calorie burning Zumba® party.

START	TIME	DAY	SESSIONS	COST	ACT. #
Jan 11-Mar 1	11:00 AM-11:45 AM	Fri	8	$75.00	7886
Mar 29-May 24	11:00 AM-11:45 AM	Fri	8	$75.00	7887

Preschool Play and Swim

Age: 1.5-5
Location: Wayne Gretzky Sports Centre
Join us in the gymansium with your little one for some fun and games and lots of exercise, followed by a swim lesson in the pool. Wear your running shoes.

START	TIME	DAY	SESSIONS	COST	ACT. #
Jan 11-Mar 29	10:00 AM-11:15 AM	Fri	10	$100.00	7875
Jan 12-Mar 30	10:30 AM-11:45 AM	Sat	10	$100.00	7876
Jan 15- Mar 26	5:00 PM-6:15 PM	Tu	10	$100.00	7877
Apr 12-Jun 21	10:00 AM-11:15 AM	Fri	10	$100.00	7878
Apr 16- Jun 18	5:00 PM-6:15 PM	Tu	10	$100.00	7880
Apr 20-Jun 22	10:30 AM-11:45 AM	Sat	10	$100.00	7979

Creative Dance

Age: 3-5 **Location: Wayne Gretzky Sports Centre**
We'll introduce your child to music, dance and movement. They'll learn a variety of dance styles including jazz, hip hop, ballet, Zumba® and expression. Kids should wear comfortable clothes, and bare feet or sticky socks. You must stay in the building during the program.

START	TIME	DAY	SESSIONS	COST	ACT. #
Jan 12-Mar 16	10:15 AM-10:45 AM	Sat	10	$79.00	7912
Apr 13-Jun 15	10:15 AM-10:45 AM	Sat	10	$79.00	7913

Explore Sports

Age: 2-5 **Location: Wayne Gretzky Sports Centre**
Your child will explore sports through running, jumping, catching, throwing, kicking, hopping and more. Make sure your little one is wearing comfortable clothes and running shoes. We ask that you stay in the gym during the program and join in the fun if you want!

START	TIME	DAY	SESSIONS	COST	ACT. #
Jan 7-Mar 4	10:00 AM-10:45 AM	Mon	8	$75.00	7900
Mar 25-May 13	10:00 AM-10:45 AM	Mon	8	$75.00	7901

Preschool Mindful Movement

Age: 2-5 **Location: Wayne Gretzky Sports Centre**

Your child will learn the basics of yoga, pilates and meditation through songs, stories and games. Your child will learn poses, breathing and movement to help with their balance, coordination, concentration and self-esteem. Kids should wear comfortable clothes, and barefeet or sticky socks. You must stay in the building during the program. Check out the program at YouTube/WayneGretzkySC.

START	TIME	DAY	SESSIONS	COST	ACT. #
Jan 16-Mar 6	9:00 AM-9:45 AM	Wed	8	$75.00	7904
Mar 27-May 15	9:00 AM-9:45 AM	Wed	8	$75.00	7905

Preschool Tumble Fun

Age: 2-5 **Location: Wayne Gretzky Sports Centre**

Your child will build their balance, coordination, and flexibility. Using fun music and games, they will get to practice rolling and tumbling skills. Kids should wear comfortable clothes, and bare feet or sticky socks. You must stay in the building during the program. Check out the program at YouTube/WayneGretzkySC.

START	TIME	DAY	SESSIONS	COST	ACT. #
Jan 16-Mar 6	10:00 AM-10:45 AM	Wed	8	$75.00	7906
Mar 27-May 15	10:00 AM-10:45 AM	Wed	8	$75.00	7907

Preschool Ballet

Age: 3-6 **Location: Wayne Gretzky Sports Centre**

Your child will learn creative movement, mime, musicality and the basics of ballet positioning. It's a fun way to introduce your child to ballet. Kids should wear comfortable clothes or bodysuits, and bare feet or ballet slippers. You must stay in the building during the program.

START	TIME	DAY	SESSIONS	COST	ACT. #
Jan 12-Mar 16	9:15 AM-9:45 AM	Sat	10	$79.00	7908
Jan 12-Mar 16	10:00 AM-10:30 AM	Sat	10	$79.00	7909
Apr 13-Jun 15	9:15 AM-9:45 AM	Sat	10	$79.00	7910
Apr 13-Jun 15	10:00 AM-10:30 AM	Sat	10	$79.00	7911

Little Ninjas

Age: 4-7

Location: Wayne Gretzky Sports Centre

Your child will learn the basics of karate through fun games, partner exercises and obstacle courses. They will also enhance their balance, coordination, agility, reaction time, flexibility and strength. You child will enjoy the non-competitive and supportive environment. Kids should wear comfortable clothes, and bare feet or sticky socks. You must stay in the building during the program. Check out the program at YouTube/WayneGretzkySC.

START	TIME	DAY	SESSIONS	COST	ACT. #
Jan 12-Mar 16	9:00 AM-9:30 AM	Sat	10	$79.00	7914
Jan 12-Mar 16	9:45 AM-10:15 AM	Sat	10	$79.00	7915
Apr 13-Jun 15	9:00 AM-9:30 AM	Sat	10	$79.00	7916
Apr 13-Jun 15	9:45 AM-10:15 AM	Sat	10	$79.00	7917

Beginners Acro

Age: 6-8 **Location: Wayne Gretzky Sports Centre**

Your child will learn basic gymnastics, acro and creative movement to music in this class. It will keep your child moving, learning and having fun! Kids should wear comfortable clothes, and barefoot or sticky socks. You must stay in the building during the program.

START	TIME	DAY	SESSIONS	COST	ACT. #
Jan 12-Mar 16	11:15 AM-12:00 PM	Sat	10	$106.50	7920
Apr 13- Jun 15	11:15 AM-12:00 PM	Sat	10	$106.50	7921

ROLE Basketball Rookies

Age: 5-7 **Location: Wayne Gretzky Sports Centre**

Your child will have fun and learn some basketball skills. They will also learn good sportsmanship and the benefits of team work in a fun and supportive setting. Kids should wear comfortable clothes and running shoes. You must stay in the building during the program.

START	TIME	DAY	SESSIONS	COST	ACT. #
Jan 7-Mar 4	4:00 PM-4:45 PM	Mon	8	$75.00	7902
Mar 25-May 13	4:00 PM-4:45 PM	Mon	8	$75.00	7903

Candy Cane Christmas

Age: 7-13 **Location: Wayne Gretzky Sports Centre**

Celebrate the holiday season with us. Participate in candy cane games and activities and create a craft or two. Finish off the party with a SPLASH in the pool.

START	TIME	DAY	SESSIONS	COST	ACT. #
Dec 1	1:00 PM-4:00 PM	Sat	1	$17.00	6707

Valentine's Day

Age: 7-13 **Location: Wayne Gretzky Sports Centre**

Celebrate Valentine's Day with us, create a craft, play games and go for a swim!

START	TIME	DAY	SESSIONS	COST	ACT. #
Feb 9	1:00 PM-4:00 PM	Sat	1	$17.00	7881

Splash & Fun

DROP IN!

Age: 7-12 **Location: Wayne Gretzky Sports Centre**

Join us for fun games and activities in the gymnasium. Create a craft and enjoy special events. Night ends with a splash in the pool! Meet in the gymansium at 6:15 pm. No class March 14.

START	TIME	DAY	SESSIONS	COST
Jan 17-Mar 28	6:15 PM-8:30 PM	Thu	ongoing	$5.25/1 visit, $45.00/10 visits
Apr 18-Jun 20	6:15 PM-8:30 PM	Thu	ongoing	$5.25/1 visit, $45.00/10 visits

Learn to Snorkel

Age: 7-12
Location: Wayne Gretzky Sports Centre

If you want to learn sports like; underwater hockey, rugby or scuba diving then learning to snorkel is important. You'll swim through the water using a diving mask, snorkel and pair of fins while looking into the water with little breathing effort. You need to be comfortable in water and successfully complete our swim test in order to take this course.

START	TIME	DAY	SESSIONS	COST	ACT. #
Jan 31	6:00 PM-7:00 PM	Thu	1	$17.00	7882
May 1	7:00 PM-8:00 PM	Wed	1	$17.00	7883

ROLE Basketball Sophomores

Age: 8-12 **Location: Wayne Gretzky Sports Centre**

Youth will be introduced to the fundamental skills and strategies of basketball. Players will have the chance to practice skills and drills, and also have time for a friendly game. Kids should wear comfortable clothes and running shoes.

START	TIME	DAY	SESSIONS	COST	ACT. #
Jan 7-Mar 4	5:00 PM-6:00 PM	Mon	8	$97.00	7918
Mar 25-May 13	5:00 PM-6:00 PM	Mon	8	$97.00	7919

Youth Underwater Rugby

YouTube

Age: 8-15 **Location: Wayne Gretzky Sports Centre**

This class is offered every week as part of our public swim. You need to be comfortable in deep water and able to swim 25m and do surface support for two minutes. This is designed to introduce you to the sport of underwater rugby with a focus on safe and fun learning.

START	TIME	DAY	SESSIONS	COST
Jan 17-Jun 20	7:30 PM-8:30 PM	Thu	ongoing	Free with paid admission

Kid Fit

Age: 9-12 **Location: Wayne Gretzky Sports Centre**

This program is for youth who want to get active and meet some new friends. Through games, obstacle courses, and partner exercises, this program introduces kids to movement and exercising. It helps build skills including balance, coordination, flexibility, strength, and confidence. All fitness levels are welcome. Kids should wear comfortable clothes and running shoes. Check out the program at YouTube/WayneGretzkySC.

START	TIME	DAY	SESSIONS	COST	ACT. #
Jan 12-Mar 16	10:45 AM-11:45 AM	Sat	10	$124.00	7922
Apr 13-Jun 15	10:45 AM-11:45 AM	Sat	10	$124.00	7923

Youth Triathlon

Age: 9-14 **Location: Wayne Gretzky Sports Centre**

If your kids want to learn about triathlons, this is the perfect program! It takes place in a fun, team-like setting, where kids will learn skills and build endurance in swimming, biking (indoors) and running. Kids will swim every Monday and will bike or run on Wednesdays. It ends with a full indoor triathlon. This runs at the same time as our adult triathlon programs, so why not take part in the fun as an entire family? Note: Kids must be able to front and back crawl 25m prior to enrollment.

START	TIME	DAY	SESSIONS	COST	ACT. #
Jan 7-Mar 18	7:00 PM-8:00 PM	Mon (swim)	20	$248.00	7924
	7:00 PM-8:00 PM	Wed (bike or run)			
Apr 8-Jun 24	7:00 PM-8:00 PM	Mon (swim)	20	$248.00	7925
	7:00 PM-8:00 PM	Wed (bike or run)			

Red Cross Babysitter Training

Age: 10-14

Location: Wayne Gretzky Sports Centre

If you want to have fun and earn money this is for you! Our certified Red Cross instructor will teach you the skills for taking care of children and give you some great ideas on how to make babysitting safe and fun for everyone! You will need to bring a toy doll to class.

START	TIME	DAY	SESSIONS	COST	ACT. #
Jan 22-Jan24	5:00 PM-9:00 PM	Tue, Thu	2	$65.00	7098
Mar 19-Mar 21	5:00 PM-9:00 PM	Tue, Thu	2	$65.00	7110
Apr 16-Apr 18	5:00 PM-9:00 PM	Tue, Thu	2	$65.00	7845

Adapted Fit Connect

Age: 14 and up **Location: Wayne Gretzky Sports Centre**

If you know someone with special needs this program is perfect for getting them out and active. Our trained instructors will offer lots of variety and modifications to keep everyone moving and feeling successful. The small group setting is ideal for building friendships. This program is ideal for those who can participate semi-independently (within a 1:5 staff to participant ratio) or individuals who can participate assisted by their service worker. Participants are welcome to bring their own support person, assistive devices, or service animal. Check out the program at YouTube/WayneGretzkySC.

START	TIME	DAY	SESSIONS	COST	ACT. #
Jan 16-Mar 6	4:15 PM-5:15 PM	Wed	8	$97.00	7932
Mar 27-May 15	4:15 PM-5:15 PM	Wed	8	$97.00	7933

Adult Swim Lessons

Age: 14 and up **Location: Wayne Gretzky Sports Centre**

If you love to learn to swim this is for you! If you are a non-swimmer, beginner or want to improve your stroke correction this class will suit you. Note: no program February 3, 18, March 11, 13, 17, April 21 and May 20.

START	TIME	DAY	SESSIONS	COST	ACT. #
Jan 14	7:30 PM-8:30 PM	Mon	10	$102.50	7530
Jan 15	7:30 PM-8:30 PM	Tue	10	$102.50	7531
Apr 15	7:30 PM-8:30 PM	Mon	10	$102.50	7827
Apr 16	7:30 PM-8:30 PM	Tue	10	$102.50	7828

Adult Underwater Rugby

Age: 14 and up **Location: Wayne Gretzky Sports Centre**

This class is offered every week as part of our public swim. You need to be comfortable in deep water and able to swim 25m and do surface support for two minutes. Mask, fins and snorkel are provided. Meet in the 65m pool area. Call Tom at 905-648-1560 for more information.

START	TIME	DAY	SESSIONS	COST
Jan 9-Jun 19	8:00 PM-9:30 PM	Wed	ongoing	$9.00

Adult Triathlon Level 1

Age: 15 and up
Location: Wayne Gretzky Sports Centre

You will learn the basics of swimming, biking (indoor), and running. You will swim every Monday and will bike or run on Wednesdays. It ends with a full indoor triathlon. It is a great way to prep for a try-a-tri or sprint distance triathlon race. It runs at the same time with our youth triathlon program, so why not take part in the fun as an entire family? Note: you must be comfortable in the water and should be able to complete 25m swim with your face in the water.

START	TIME	DAY	SESSIONS	COST	ACT. #
Jan 7-Mar 18	7:00 PM-8:00 PM	Mon (swim)	20	$248.00	7937
	7:00 PM-8:00 PM	Wed (bike or run)			
Jan 7-Mar 18	7:00 PM-8:00 PM	Mon (swim only)	10	$124.00	7939
Apr 8-Jun 24	7:00 PM-8:00 PM	Mon (swim)	20	$248.00	7938
	7:00 PM-8:00 PM	Wed (bike or run)			
Apr 8-Jun 24	7:00 PM-8:00 PM	Mon (swim only)	10	$124.00	7940

Adult Triathlon Level 2

Age: 15 and up **Location: Wayne Gretzky Sports Centre**

This program is right for you if you have past swimming or triathlon experience. You will work on your technique and challenge yourself with swimming, biking, and running workouts. It will help you prepare for your next race. It ends with a full indoor triathlon.

START	TIME	DAY	SESSIONS	COST	ACT. #
Jan 7-Mar 18	8:00 PM-9:00 PM	Mon (swim)	20	$248.00	7941
	7:00 PM-8:00 PM	Wed (bike or run)			
Jan 7-Mar 18	8:00 PM-9:00 PM	Mon (swim only)	10	$124.00	7943
Apr 8-Jun 24	8:00 PM-9:00 PM	Mon (swim)	20	$248.00	7942
	7:00 PM-8:00 PM	Wed (bike or run)			
Apr 8-Jun 24	8:00 PM-9:00 PM	Mon (swim only)	10	$124.00	7944

Small Group Training

Age: 16 and up
Location: Wayne Gretzky Sports Centre
If you are looking for a new challenge and a change-up from your old workout routines with new goals then this program is perfect for you! Delivered in a small group setting, this program is time efficient and friendly. Limited spots available.

START	TIME	DAY	SESSIONS	COST	ACT. #
Jan 10-Mar 14	5:30 PM-6:30 PM	Thu	10	$124.00	7927
Jan 15-Mar 5	5:30 PM-6:30 PM	Tue	10	$124.00	7926
Jan 15-Mar 14	5:30 PM-6:30 PM	Tue,Thu	20	$240.00	7928
Mar 26-May 28	5:30 PM-6:30 PM	Tue	10	$124.00	7929
Mar 26-May 28	5:30 PM-6:30 PM	Tue,Thu	20	$240.00	7931
Mar 28-May 30	5:30 PM-6:30 PM	Thu	10	$124.00	7930

Fitness Instructor Specialist

Age: 16 and up **Location: Wayne Gretzky Sports Centre**
Looking to become a certified fitness instructor? Cost includes canfitpro annual membership, course, manual, study guide, exam and practical. Register online: www.canfitpro.com or by phone at 1-800-667-5622. For more information call: 519 756 9900.

START	TIME	DAY
Feb 22	5:00 PM-10:00 PM	Fri
Feb 23	8:00 AM-6:00 PM	Sat
Feb 24	8:00 AM-6:00 PM	Sun
Mar 22 (Exam Date)	6:00 PM-8:30 PM	Fri

FULL CERTIFICATION
Includes: In-Class Course, Course Manual, Study Guide, Exam

Early Bird Non-Member Rate* - $607.00**
Regular Non-Member Rate - $642.00**

Silver Swimmers

Age: 55 and up **Location: Wayne Gretzky Sports Centre**
It's never too late to improve your swimming or learn a new technique. If you are a non-swimmer or want to improve your strokes come out and see what you can learn. Class is followed by 15 minutes in the warm water pool. Note: no program February 1, March 15 and April 19.

START	TIME	DAY	SESSIONS	COST	ACT. #
Jan 11-Mar 29	9:45 AM-10:30 AM	Fri	10	$142.50	7884
Apr 12-Jun 21	9:45 AM-10:30 AM	Fri	10	$142.50	7885

Arthritis Education Workshops

Age: 13 and over **Location: Wayne Gretzky Sports Centre**
Healthcare professionals from The Arthritis Society have advanced training to educate and give you the resources you need to cope with arthritis. Find out about the importance of exercise in reducing symptoms and explore various treatment options to help improve your quality of life. Call 1-800-321-1433 ext. 130 to pre-register.

START	THEME	TIME	DAY	SESSIONS	COST
November 21	Osteoarthritis of the Hands	12:00 PM-3:00 PM	Wed	1	Free
April 25	Taking charge of your Osteoarthritis	10:00 AM-1:00 PM	Thu	1	Free
May 30	Osteoarthritis of the Hands	10:00 AM-1:00 PM	Thu	1	Free

99 WAYNE GRETZKY SPORTS CENTRE

We're Hiring...

- Activity programmers (gymnasium monitors and/or kid care)
- Canfitpro certified Fitness Instuctors
- Certified Lifeguards
- Certified Swim Instructors
- Receptionist/Cashiers

Find out how you can make a great starting wage, enhance your leadership and team work skills, and pave your way to an even greater future career!

Visit careers.brantford.ca and apply today.

FREE ADMISSION - OPEN DAILY
(excluding holidays)

BRANTFORD AND AREA SPORTS HALL OF RECOGNITION

Come relive moments in sports history through the Interactive Trivia Game, Broadcast Booth, Inductee Interactive Zone, Sports Displays, and more!

Sponsorship Opportunites Available

#BASportsHall

brantfordareasportshall.ca

CITY OF BRANTFORD PARKS & RECREATION

WEIGHT ROOM SERVICES

Ages 13+

Monday-Friday
5:30am-9:30pm
Saturday & Sunday
8:00am-6:00pm

PRO EQUIPMENT

- Innovative cardio machines where your digital life meets your workout experience.
- Strength training equipment to accommodate beginners to advanced lifters.

NEW TO TRAINING?

- Certified staff available to answer your questions and provide assistance.
- Complimentary 30 minute orientation of the weight room and dryland training room with any paid admission. *Required for ages 13-15years.

PERSONAL TRAINING

What we offer

- Your program begins with an initial assessment including a body composition and fitness testing. Trainers then develop a customized program that targets your fitness goals and schedule.

Get started today

- Choose a training package that works for you. Sessions available one-on-one or semi-private (max. 3 people). Sessions are scheduled 60 or 30 minutes to best suit your needs.

Personal Training Packages

3 sessions	$150
6 sessions	$288
12 sessions	$564
18 sessions	$792

*First session of all packages is an initial assessment (approx. 1 hour)

99 WAYNE GRETZKY SPORTS CENTRE

www.waynegretzkysportscentre.ca

Effective January 7

Holiday Schedule in effect Dec. 22 - Jan. 6. Please see website.

GYMNASIUM SCHEDULE

Monday	Tuesday	Wednesday	Thursday	Friday	Saturday	Sunday
	Strollerfit 1 & 2 Bootcamp ® 9:00am-10:00am			Preschool Play and Swim ® 10:00am-10:30am		
Explore Sports ® (Ages 2-5) 10:00am-10:45am	Yoga 10:15am-11:15am	Preschool Tumble Fun ® (Ages 2-5) 10:00am-10:45am	Yoga 10:15am-11:15am		Preschool Play and Swim ® 10:30am-11:00am	Drop in Badminton 10:00am-11:45am
		Drop in Basketball 11:30am-12:30pm		Drop in Basketball 11:30am-12:30pm	Beginner Acro ® (Ages 6-8) 11:15am-12:00pm	
	Teen Basketball 3:00pm-4:45pm		Teen Basketball 3:00pm-4:30pm		Drop In Adult Basketball Split Court 12:15pm-1:45pm	Rental / Birthday Parties Available 12:00pm-6:00pm (See page 20)
ROLE Basketball Rookies ® (Ages 5-7) 4:00pm-4:45pm						
ROLE Basketball Sophomores ® (Ages 8-12) 5:00pm-6:00pm	Preschool Play and Swim ® 5:00pm-5:30pm			Drop in Youth Basketball (Ages 11-17) 4:00pm-5:45pm	Rental / Birthday Parties Available 2:00pm-6:30pm (See page 20)	
Rental Available 6:15pm-10:00pm	Drop in Pickleball 5:45pm-7:45pm	Drop in Badminton 6:15pm-7:45pm	Drop in Splash and Fun (Ages 7-12) 6:15pm-7:00pm	Drop in Adult Basketball Game 6:00pm-8:00pm		
	Rental Available 8:00pm-10:00pm	Adult Drop in Volleyball 8:00pm-10:00pm	Adult Drop in Basketball Game 7:30pm-10:00pm	Rental Available 8:15pm-10:00pm		

POOL FITNESS

Monday	Tuesday	Wednesday	Thursday	Friday	Saturday
	Gentlefit 7:00am-7:45am		Gentlefit 7:00am-7:45am		
Warm Water Work Out 9:00am-10:00am	Warm Water Work Out 9:00am-10:00am	Warm Water Work Out 9:00am-10:00am	Warm Water Work Out 9:00am-10:00am	Warm Water Work Out 9:00am-10:00am	
Gentle Fit 9:00am-9:45am		Gentle Fit 9:00am-9:45am			
Baby Waves ® 10:00am-10:30am		Baby Waves ® 9:45am-10:15am		Baby Waves ® 10:00am-10:30am	
Aquafit 10:30am-11:30am	Aquafit 10:30am-11:30am	Aquafit 10:30am-11:30am	Aquafit 10:30am-11:30am	Aquafit 10:30am-11:30am	
Warm Water Work Out 10:30am-11:30am	Warm Water Work Out 10:30am-11:30am	Warm Water Work Out 10:30am-11:30am	Warm Water Work Out 10:30am-11:30am	Warm Water Work Out 10:30am-11:30am	
Deep Water 12:00pm-12:45pm		Deep Water 12:00pm-12:45pm	Deep Water 12:00pm-12:45pm	Deep Water 12:00pm-12:45pm	Aquafit 12:00pm-1:00pm
	Aqua Yoga 1:00pm-1:45pm				
	Warm Water Work Out 1:30pm-2:30pm	Warm Water Work Out 1:30pm-2:30pm	Warm Water Work Out 1:30pm-2:30pm		
Warm Water Work Out 5:00pm-6:00pm		Warm Water Work Out 5:00pm-6:00pm			
Aqua Bootcamp 7:00pm-7:45pm	Deep Water 7:00pm-7:45pm	Aqua Bootcamp 7:00pm-7:45pm	Deep Water 7:00pm-7:45pm		
Triathlon Level 1 & Youth Triathlon® 7:00pm-8:00pm					
Triathlon® Level 2 8:00pm-9:00pm					

® Registered Program - Please visit www.waynegretzkysportscentre.ca to view and register.

Holiday Schedule in effect Dec. 22 - Jan. 6. Please see website.

Effective January 7

FITNESS SCHEDULE

LEGEND Fitness Studio - Main Floor | Dryland Training Room | Fitness Studio - Second Floor | Gymnasium

Sunday	Monday	Tuesday	Wednesday	Thursday	Friday	Saturday
	Upper Body & Cardio 7:00am-7:45am	Spin 7:00am-7:45am	Lower Body & Core 7:00am-7:45am	Spin 7:00am-7:45am	Full Body Strength 7:00am-7:45am	
	Synrgy Circuit 9:00am-10:00am	Step 8:00am-8:45am	Calorie Blast 9:00am-10:00am	Full Body Strength 8:00am-8:45am	Spin & Tone 9:00am-10:00am	Spin 8:15am-9:00am
Spin 9:00am-9:45am	Sit & Fit 10:15am-11:00am	Full Body Strength 9:00am-10:00am	Pre School Mindful Movement ® 9:00am-9:45am	Full Body Strength 9:00am-10:00am	Zumba 9:00am-10:00am	Calorie Blast 9:00am-10:00am
Synrgy Circuit 10:00am-11:00am	Zoomers Fitness 11:15am-12:00pm	Strollerfit Bootcamp 1 and 2 ® 9:00am-10:00am	Yogalates 10:15am-11:00am	Yoga 10:15am-11:15am	Sit & Fit 10:15am-11:00am	Little Ninjas ® Ages 4-7 9:00-9:30am and 9:45-10:15am
	Mindful Mobility 12:15pm-1:00pm	Yoga 10:15am-11:15am	Sit and Fit 10:15am-11:00am		Cardio & Core 10:15am-11:00am	Pre School Ballet ® 9:15am-9:45am and 10:00am-10:30am
		Safe Zone 1:00pm-2:00pm	Parent & Boby Yoga 11:15am-12:00pm	Safe Zone 1:00pm-2:00pm	Zumba with Baby ® 11:00am-11:45am	Creative Dance ® Ages 3-5 10:15am-01:45am
			Mindful Mobility 12:15pm-1:00pm		Zoomer Fitness 11:15am-12:00pm	Kid Fit ® Ages 9-12 10:45am-11:45am
			Adapted Fit ® 4:15pm-5:15pm			
	Spin & Tone 5:30pm-6:30pm	Barre Toning 5:30pm-6:30pm	Strong by Zumba 5:30pm-6:30pm	Women on Weights 5:15pm-6:15pm	Synrgy Circuit 5:30pm-6:30pm	
	Zumba 5:30pm-6:30pm	Zumba 5:30pm-6:30pm	Spin, Tone & Stretch 5:30pm-6:45pm	Small Group Training ® 5:30pm-6:30pm		
	Synrgy Circuit 5:30pm-6:30pm	Small Group Training ® 5:30pm-6:30pm	Pilates 6:30pm-7:30pm	Cardio & Tone 6:00pm-7:00pm		
	Yoga 6:45pm-7:45pm	Beginner Spin 6:45pm-7:45pm	Synrgy Circuit 6:30pm-7:30pm	Spin & Tone 6:30pm-7:30pm		
	Synrgy Circuit 6:45pm-7:45pm	Yoga Flow 6:45pm-7:45pm	All Triathlon Programs ® 7:00pm-8:00pm	Yoga 7:15am-8:15am		
	Pre Natal Yoga ® 6:45pm-7:45pm					

Please visit www.waynegretzkysportscentre.ca to view Dryland Training Room Drop-In Hours (subject to change)
® Registered Program - Please visit www.waynegretzkysportscentre.ca to view and register for registered programs.

WAYNE GRETZKY SPORTS CENTRE

PA Day Swims

Monday, January 21
Friday, April 12
Friday, June 7

1:30-3:30pm Waterslide Open!

~ Family & Length Swim 3:30-4:30pm ~

waynegretzkysportscentre.ca

When they get to play, everyone wins.

Join us for a free swim and skate

Saturday, December 8, 2018
Swim 2:00 - 4:00 p.m. (free popcorn)
Skate 3:30 - 5:30 p.m. (free hot chocolate while supplies last)

Wayne Gretzky Sports Centre
254 N Park St., Brantford, ON N3R 4L1

Let's Make Someday Happen™

RBC

® / ™ Trademark(s) of Royal Bank of Canada. VPS102833 21930 (10/2018)

TAKE ADVANTAGE OF GROUP DISCOUNTED RATES

POOL GROUP BOOKING DISCOUNTS

Bring your group/team/camp for a splashin' good time!
All pre-booked groups of 10 or more will receive

15% OFF

the regularly priced rates*.

*Does not apply to swims already discounted.

EMPLOYEE POOL/FITNESS GROUP DISCOUNTS

Pre-booked groups of 5 or more receive

20% OFF

any adult annual pass*.

*Some restrictions apply.

WAYNE GRETZKY SPORTS CENTRE

519-756-9900
wgsc@brantford.ca

Recreational Swim Schedule

Effective November to June 30

Please refer to www.waynegretzkysportscentre.com for complete and detailed swim schedule including pool location and allocation.

LENGTH SWIM

In the 65m Pool, Swim in a dedicated lane based on swimming ability. If more than 2 swimmers in a lane, circle swimming should be followed (swimming in counter-clockwise direction).

Monday	Tuesday	Wednesday	Thursday	Friday	Saturday	Sunday
7:30 AM-10:00 AM 11:30 AM-1:30 PM 3:15 PM-4:30 PM 8:00 PM-9:30 PM	7:00 AM-10:00 AM 11:30 AM-1:30 PM 3:15 PM-4:30 PM 7:00 PM-9:30 PM	7:30 AM-9:00 AM 9:15 AM-10:00 AM 11:30 AM-1:30 PM 3:15 PM-4:30 PM 8:00 PM-9:30 PM	7:00 AM-10:00 AM 11:30 AM-1:30 PM 3:15 PM-4:30 PM 7:00 PM-9:30 PM	7:30 AM-10:00 AM 11:30 AM-1:30 PM 3:15 PM-4:30 PM 7:30 PM-9:30 PM	9:30 AM-4:00 PM	9:00 AM-12:30 PM

CIRCLE SWIM

In the 25m Pool, "Circle Swimming" is designed for two or more swimmers to share lanes while swimming in a counter-clockwise circle.

Monday	Tuesday	Wednesday	Thursday	Friday	Saturday	Sunday
5:30 AM-9:00 AM 11:30 AM-1:30 PM 8:00 PM-9:30 PM	5:30 AM-7:00 AM 7:45 AM-9:00 AM	5:30 AM-9:00 AM 11:30 AM-1:30 PM 8:00 PM-9:30 PM	5:30 AM-7:00 AM 7:45 AM-9:00 AM	5:30 AM-9:00 AM 11:30 AM-1:30 PM	8:00 AM-9:30 AM	8:00 AM-9:00 AM

FAMILY SWIM

ALL children must be accompanied in the water by an adult (18 years of age or older).

Monday	Tuesday	Wednesday	Thursday	Friday	Saturday	Sunday
8:30 AM-10:00 AM 11:30 AM-1:30 PM 3:15 PM-4:30 PM	8:30 AM-10:00 AM 11:30 AM-1:30 PM 3:15 PM-4:30 PM	8:30 AM-10:00 AM 11:30 AM-1:30 PM 3:15 PM-4:30 PM	8:30 AM-10:00 AM 11:30 AM-1:30 PM 3:15 PM-4:30 PM	8:30 AM-10:00 AM 11:30 AM-1:30 PM 3:15 PM-4:30 PM	N/A	12:30 PM-2:00 PM

PUBLIC SWIM

All pools open (must follow aquatic admissions). Water slide and diving boards will be open.

Monday	Tuesday	Wednesday	Thursday	Friday	Saturday	Sunday
N/A	7:00 PM-8:30 PM	N/A	7:00 PM-8:30 PM	7:30 PM-9:30 PM	2:00 PM-4:00 PM	2:00 PM-4:00 PM

HYDROTHERAPY POOL

Monday	Tuesday	Wednesday	Thursday	Friday	Saturday	Sunday
5:30 AM-9:00 AM 11:30 AM-1:30 PM 3:15 PM-4:30 PM 7:45 PM-9:30 PM	5:30 AM-9:00 AM 11:30 AM-1:30 PM 3:15 PM-4:30 PM 7:00 PM-9:30 PM	5:30 AM-9:00 AM 11:30 AM-1:30 PM 3:15 PM-4:30 PM 7:45 PM-9:30 PM	5:30 AM-9:00 AM 11:30 AM-1:30 PM 3:15 PM-4:30 PM 7:00 PM-9:30 PM	5:30 AM-9:00 AM 11:30 AM-1:30 PM 3:15 PM-4:30 PM 7:30 PM-9:30 PM	8:00 AM-4:00 PM	8:00 AM-4:00 PM

LEGEND 25 Metre Pool | 65 Metre Pool | 65 M & 25 M Pools | 65 M Pool (Shallow) | 25 M Pool & 65 M Pool (Shallow)

Note: The recreational swimming schedule is subject to change either to unforeseen circumstances or business need and is accurate only at the time of printing. The staff reserve the right to make adjustments to pool space allocation as required.
Please refer to www.waynegretzkysportscentre.com for complete and detailed swim schedule including pool location and allocation.

Aquatic Admission: Requirements for Children

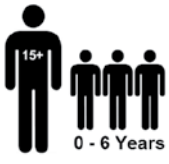

Children 6 years of age or younger.

- Children MUST be directly supervised by a parent/guardian at least 15 years of age, who is in the water wearing bathing attire, within arm's reach, and able to render immediate assistance.
- 1 parent/guardian who is at least 15 years of age may assume responsibility for up to 3 swimmers, requiring direct supervision.

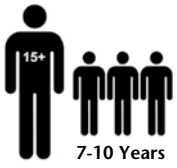

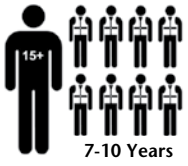

Swim participants between the ages of 7 and 10 years

- Those who are able to pass the Facility Swim Test, MUST be accompanied by a parent/guardian at least 15 years of age that maintains visual contact and remains within the pool enclosure at all times.
- Those who are unable to pass the Facility Swim Test, MUST be directly supervised by a parent/guardian at least 15 years of age, who is in the water wearing bathing attire, within arm's reach, and able to render immediate assistance.
- 1 parent/guardian who is at least 15 years of age may assume responsibility for up to 3 swimmers, requiring direct supervision.
- The ratio of can increase up to 8 swimmers, requiring direct supervision, if all children are wearing a lifejacket.

Swim Participants 11 - 14 Years

- Lifeguards reserve the right to administer the facility swim test to any swim participants ages 11 to 14 to verify swim ability for 65m (middle and deep sections) and 25m deep end.

Lifeguard and Instructor Courses

Start Here

Bronze Star

Age: 8+ **Fee: $115.00** **Sessions: 10**

Bronze Star is an excellent preparation for success in Bronze Medallion. Participants develop problem-solving and decision-making skills individually and in partners. Candidates learn CPR and develop the lifesaving skills needed to be their own lifeguard. Includes a timed 400m swim. Prerequisites: None • Material Required: CPR Mask $19.50
No classes February 2, March 11, 12, 14, 16, and May 20.

DATE	TIME	DAY	ACT. #
Jan 12-Mar 30	11:45 AM-1:05 PM	Sat	7538
Jan 14-Mar 25	5:00 PM-6:20 PM	Mon	7537
Jan 15-Mar 26	6:30 PM-7:50 PM	Tue	7541
Jan 17-Mar 28	4:50 PM-6:10 PM	Thu	7539
Apr 16-Jun 18	6:30 PM-7:50 PM	Tue	7836
Apr 18-Jun 20	4:50 PM-6:10 PM	Thu	7835
Apr 20-Jun 22	11:45 AM-1:05 PM	Sat	7834
Apr 15-Jun 24	5:00 PM-6:20 PM	Mon	7833

Bronze Medallion and Emergency First Aid

Age: 13+ **Fee: $135.00** **Sessions: 8**

Bronze Medallion develops physical fitness, decision-making and judgement skills in preparation for challenging rescues of increased risk. Candidates must be able to complete a 500m swim in 15 minutes or less. Prerequisites: Bronze Star or minimum age 13 years • Material Required: CPR Mask $19.50, Canadian Lifesaving Manual $54.90, & Bronze Medallion Workbook $6.80. No classes February 2 and May 20.

DATE	TIME	DAY	ACT. #
Jan 12-Mar 9	9:00 AM-12:30 PM	Sat	7536
Jan 14-Mar 4	5:00 PM-8:30 PM	Mon	7535
Apr 15-Jun 10	5:00 PM-8:30 PM	Mon	7831
Apr 20-Jun 8	9:00 AM-12:30 PM	Sat	7832

Bronze Cross

Age: 13+ **Fee: $186.00** **Sessions: 8**

Bronze Cross is a preparation course for National Lifeguard designed to teach advanced training techniques, principles of emergency procedures, teamwork, and use of special equipment. Candidates must be able to complete a 600m swim in 18 minutes or less. Prerequisites: Bronze Medallion and Emergency First Aid • Material Required: (Bring materials used in Bronze Medallion) + Bronze Cross Workbook $6.80. No classes February 2.

DATE	TIME	DAY	ACT. #
Jan 12-Mar 9	10:00 AM-1:30 PM	Sat	7532
Jan 16-Mar 6	5:00 PM-8:30 PM	Wed	7533
Apr 17-Jun 5	5:00 PM-8:30 PM	Wed	7830
Apr 20-Jun 8	10:00 AM-1:30 PM	Sat	7829

LSS Standard First Aid and CPR-C

Fee: $116.25 **Sessions: 2**

This course teaches aspects of first aid including: legal implications of first aid treatment, spinal injuries, heat or cold injuries, bone and joint injuries, chest injuries, and medical emergencies. Materials Required: Canadian First Aid Manual $19.25

DATE	TIME	DAY	ACT. #
Jan 19, 20	9:00 AM-6:00 PM	Sat, Sun	6869
Mar 9, 10	9:00 AM-6:00 PM	Sat, Sun	8183
Apr 27, 28	9:00 AM-6:00 PM	Sat, Sun	8184
Jun 15, 16	9:00 AM-6:00 PM	Sat, Sun	8185

LSS Standard First Aid and CPR-C Recert

Fee: $100.00 **Sessions: 1**

DATE	TIME	DAY	ACT. #
Jan 20	9:00 AM-6:00 PM	Sun	6870
Mar 10	9:00 AM-6:00 PM	Sun	8186
Apr 28	9:00 AM-6:00 PM	Sun	8187
Jun 16	9:00 AM-6:00 PM	Sun	8188

National Lifeguard - Pool

Age: 16+ **Fee: $229.00** **Sessions: 5**

National Lifeguard certification is Canada's professional lifeguard standard. National Lifeguard training emphasizes prevention and effective rescue response in emergencies. Prerequisites: Minimum 16 years of age and Bronze Cross and Standard First Aid (certified by one of the following four agencies: Lifesaving Society, Canadian Red Cross, St. John Ambulance and Canadian Ski Patrol). Materials Required: ALERT Lifeguard in Action $54.90

DATE	TIME	DAY	ACT. #
Feb 8-Feb 17	5:00 PM-9:00 PM	Fri,Sat,Sun	7842
Mar 11-Mar 15	9:00 AM-6:00 PM	Mon,Tue,Wed,Thu,Fri	7843
May 3-May 12	5:00 PM-9:00 PM	Fri,Sat,Sun	7844

National Lifeguard Recerts

Age: 16+ **Fee: $100.00** **Sessions: 1**

DATE	TIME	DAY	ACT. #
Dec 28	8:00 AM-2:00 PM	Fri	6758
Mar 17	8:00 AM-2:00 PM	Sun	6888
Jun 2	8:00 AM-2:00 PM	Sun	8182

Aquatic Supervisor Training (AST)

Age: 16+ **Fee: $140.00** **Sessions: 1**

For deck-level supervisory staff, this 10 hr. course provides the knowledge and skills (beyond National Lifeguard certification) to manage a safe aquatic environment. Prerequisite: National Lifeguard or Lifesaving Society Instructor (Swim or Lifesaving) certifications; and 100 hr. experience as a lifeguard and/or instructor.

DATE	TIME	DAY	ACT. #
May 11	8:00 AM-8:00 PM	Sat	8189

LSS-Assistant Instructor Course

Age: 13+ **Fee: $216.00** **Sessions: 3**

Through classroom learning and in-water practice, the optional Lifesaving Society Assistant Instructor Course prepares candidates to help certified instructors with swimming and lifesaving classes. Candidates are introduced to key principles of learning and teaching, and they master basic progressions. Prerequisites: 14 years of age by the end of the course and Bronze Cross (or higher) certification. Required references: Assistant Instructor candidates require the Canadian Lifesaving Manual for on-course reference. Our optional Assistant Instructor Workbook is recommended.

DATE	TIME	DAY	ACT. #
Mar 22-Mar 24	6:00 PM-9:00 PM (F) 8:00 AM-4:30 PM (S/S)	Sun,Fri,Sat	7838

Swim for Life - Swim Instructors Course

Age: 16+ **Fee: $216.00** **Sessions: 3**

The Lifesaving Society Swim Instructor course prepares the instructor to teach and evaluate basic swim strokes and related skills. Prerequisites: 16 years of age by the end of the Swim Instructor Course, and Bronze Cross (or higher) certification Required references: Swim Instructor Pack $83.70: includes Instructor Manual, Swim for Life Award Guide, Teaching Swim for Life and binder. Candidates should bring their Canadian Lifesaving Manual for on-course reference.

DATE	TIME	DAY	ACT. #
Mar 1-Mar 3	5:00 PM-9:00 PM (F) 8:00 AM-6:00 PM (S/S)	Fri,Sat,Sun	7840
May 31-Jun 2	5:00 PM-9:00 PM (F) 8:00 AM-6:00 PM (S/S)	Fri,Sat,Sun	7841

PARENT & TOT 1 (4 TO 12 MONTHS)
Your child will learn to enjoy being in the water with you in this class.

PARENT & TOT 2 (12 TO 24 MONTHS)
Your child will learn to enjoy being in the water with you in this class.

PARENT & TOT 3 (2 TO 3 YEARS)
Your child will learn to enjoy being in the water with you in this class.

PRESCHOOL 1
Your preschooler will learn to get in and out of the water and jump into chest deep water. They will do floats and glides on their front and back, and learn to get their face wet and blow bubbles underwater.

PRESCHOOL 2
You're preschooler will learn to jump into chest deep water by themselves, and how to get in and get out wearing a lifejacket. They'll also submerge and exhale underwater. While they wear a lifejacket they'll glide on their front and back.

PRESCHOOL 3
Your child will try both jumping and a sideways entry into deep water while they wear a lifejacket and they'll recover objects from the bottom in waist-deep water. They'll also work on kicking and gliding through the water on their front and back.

PRESCHOOL 4
Your child will learn to do solo jumps into deeper water and how to get out by themselves. They'll do sideways entries and open their eyes underwater. They'll also master a short (5m) swim on their front wearing a lifejacket and gliding and kicking on their side.

PRESCHOOL 5
Your child will get more confident with a forward roll entry wearing a lifejacket and treading water for 10 sec. They'll work on front and back crawl swims for 5m, interval training and get a giggle out of whip kick.

SWIMMER 1
Your child will become comfortable jumping into water with and without a lifejacket. They'll learn to open their eyes, exhale and hold their breath underwater. They'll also work on floats, glides and kicking through the water on their front and back.

SWIMMER 2
Your child will learn to feel comfortable jumping into deeper water and learn to fall sideways into the water wearing a lifejacket. They'll also learn to support themselves on the surface without an aid, whip kick, swim 10m on their front and back, and we will introduce them to flutter kick interval training (4 x 5m).

SWIMMER 3
Your child will dive and do front somersaults, and handstands in the water. They'll work on their front crawl for 15m, back crawl and whip kick for 10 m. Their flutter kick interval training will increase to 4 x 15m.

SWIMMER 4
Your child will swim 5m underwater and complete lengths of front and back crawl, whip kick, and breaststroke arms with breathing. They will also finish the Canadian Swim to Survive® Standard then finish with front crawl sprints over 25m and 4 x 25m front or back crawl interval training.

SWIMMER 5
Your swimmer will master their shallow dives, cannonball entries, eggbeater kicks, and in-water backward somersaults. They'll refine their front and back crawl over 50m, and breaststroke over 25m. Then they'll pick up the pace doing 25m sprints and two interval training stints: 4 x 50m front or back crawl; and 4 x 15 m breaststroke.

SWIMMER 6
Your swimmer will rise to the challenge of more advanced skills including stride entries, compact jumps and lifesaving kicks like eggbeater and scissor kick. They'll develop strength and power in head-up breaststroke sprints over 25 m. They'll easily swim lengths of front crawl, back crawl, and breaststroke, and complete a 300 m workout.

ROOKIE PATROL/SWIMMER 7
Your swimmer will continue stroke development with 50 m swims of front crawl, back crawl and breaststroke. Lifesaving sport skills include a 25 m obstacle swim and 15 m object carry. First aid focuses on assessment of conscious victims, contacting EMS, and treatment for bleeding. Fitness improves in 350 m workouts and 100 m timed swims.

RANGER PATROL/SWIMMER 8
Your swimmer will develop better strokes over 75 m swims of each stroke. They tackle lifesaving sport skills in a lifesaving medley, timed object support and rescue with a buoyant aid. First aid focuses on assessment of unconscious victims, treatment of victims in shock and obstructed airway procedures. Skill drills develop a strong lifesaving foundation.

STAR PATROL/SWIMMER 9
Your swimmer will be challenged with 600 m workouts, 300 m timed swims and a 25 m object carry. Strokes are refined over 100 m swims. First aid focuses on treatment of bone or joint injuries and respiratory emergencies including asthma and allergic reactions. Lifesaving skills include defense methods, victim removals and rolling over and supporting a victim face up in shallow water.

SILVER SWIMMERS
It's never too late to improve your swimming or learn a new technique. This program is designed for non-swimmer seniors who want to improve their strokes. Come on out and see what you can learn! Class will be followed by 15 minutes in the warm water pool.

ADULT LESSONS
Swimming is a life skill that everyone should have. This program is designed for anyone over the age of 14 that would love to learn how to swim. From non-swimmer to beginners and swimmers wanting stroke correction, this class will suit any level of swimmer.

We strive to ensure your child succeeds in their swim lesson. If you have any questions about their progress, please speak to your instructor.

Red Cross to Lifesaving Society Conversion Chart

If your child...	Previously enrolled in Red Cross Swim Lessons	Register in Brantford's NEW Swim for Life Lessons
Is 4 to 12 months old and ready to learn to enjoy the water with a parent...	Starfish	Parent & Tot 1
Is 12 to 24 months old and ready to learn to enjoy the water with a parent...	Duck	Parent & Tot 2
Is 2 to 3 years old and ready to learn to enjoy the water with a parent...	Sea Turtle	Parent & Tot 3
Is 3 to 5 years and just starting out on his or her own...	Sea Otter	Preschool 1
Can get in and out alone, jump into chest deep water assisted, float and glide in a PFD on front and back, blow bubbles and get face wet...	Salamander	Preschool 2
Can get in and out alone, jump into chest deep water, submerge and exhale underwater, and float on front and back assisted for 3-5 seconds...	Sunfish	Preschool 3
Can jump into deep water wearing a PFD; recover objects from the bottom; hold their breath underwater float and glide on front and back...	Crocodile	Preschool 4
Can do solo jumps into deep water and get out by themselves; swim front crawl 3 - 5 m and do flutter kick on their front, back and side...	Whale	Preschool 5
Is 6 to 13 years and just starting out...	Swim Kids 1	Swimmer 1
Can jump into chest deep water; recover an object from the bottom in shallow water; kick 10m on your front and back; and swim 10 m of front crawl and swim on back...	Swim Kids 2	Swimmer 2
Can jump into deeper water; roll sideways into water wearing a PFD; support self at the surface without an aid; do whip kick in the vertical position; and swim 15m on front and back...	Swim Kids 3	Swimmer 3
Can complete the Canadian Swim to Survive Standard: Roll – Tread (1 minute) – Swim (50m); handstands and kneeling dives; and whip kick on their back...	Swim Kids 4 + 5	Swimmer 4
Can do dives; swim underwater; tread water for 2 minutes; 25m of front and back crawl; whip kick on your front; breaststroke arms with breathing; and interval training of 4 x 25m...	Swim Kids 6	Swimmer 5
Can do shallow dives and cannonballs; stationary eggbeater kick; 50m of front and back crawl; breaststroke for 15-25m; sprint 25m; interval training of 4 x 50m...	Swim Kids 7	Swimmer 6
Can do stride entries and compact jumps; eggbeater kick and scissor kick; sprint breaststroke over 25m; and a workout of 300m...	Swim Kids 8	Swimmer 7 – Rookie Patrol
Preferred successful completion – Swimmer 7	Swim Kids 9	Swimmer 8 – Ranger Patrol
Preferred successful completion – Swimmer 8	Swim Kids 10	Swimmer 9 – Star Patrol
Preferred successful completion – Swimmer 9		Bronze Star

Oakes Welding BTFD. LTD.

- Maintenance Welding
- Aluminum Welding
- 160 Ton Brake Press
- 1/4" x 10' Shear
- Steel Fabricating
- Trailer Hitches
- Frame Repairs
- Steel Stock

118 Grey St.
Brantford, ON N3S 4V9
519-759-0550
Fax: 519-759-8952
Email: info@oakeswelding.com

COMMUNITY EMPLOYMENT SERVICE

Open the Door to Employment

Community Employment Service provides **free** job search support to help you find the right job for you. No scheduled appointment is needed. **Just walk in!**

- Information & Job Search Assistance
- Employment Counselling
- Workshops & Training
- Networking, Apprenticeships and Job Placements

519-751-HELP (4357)
230 Shellard Lane, Units 3-4
Brantford, ON N3T 0B9
www.crs-help.ca
info@crs-help.ca

EMPLOYMENT ONTARIO

This *Employment Ontario* project, program or service is funded in part by the Government of Canada.

104 STARFIGHTER RCACS

FREE!

Royal Canadian Air Cadets
Wednesday evenings at the Armoury
6:20pm-9:15pm
18 Brant Ave., Brantford
Youth ages 12-18

104 'STARFIGHTER' RCACS Official
519-752-6631
www.104starfighter.com

GOLDEN DRAGONS KUNG-FU ACADEMY

Brantford's first and only Kung-fu school.

Teaching the art of kung-fu, while cultivating respect and promoting health in people of all ages!

For more information contact:
Sifu Grant Winkler at 226-802-1544
5 Wade Ave. Brantford, ON
brantfordkung-fu.com

WINTER (PAGES 56-59) AND MARCH BREAK (PAGE 59) SWIM SESSIONS

Register online beginning Wednesday, December 12 at 7:30am
OR register in person at the Wayne Gretzky Sports Centre
Thursday, December 13 beginning at 7:30am. Visit brantford.ca/recconnect

SESSION INFORMATION
Lessons run once a week for 10 weeks beginning January 11-17
View detailed schedules and times on pages 56 to 59
Note: Missed classes will not be made up due to illness, vacation or a sporting event.

SPRING SWIM SESSION (PAGES 60-63)

Register online beginning Wednesday, April 3 at 7:30am
OR register in person at the Wayne Gretzky Sports Centre
Thursday, April 4 beginning at 7:30am. Visit brantford.ca/recconnect

SESSION INFORMATION
Lessons run once a week for 10 weeks beginning Friday, April 12
View detailed schedules and times on pages 60 to 63
Note: Missed classes will not be made up due to illness, vacation or a sporting event.

WATER SAFETY
Basic water safety skills are essential. Swimming pools, lakes and rivers offer year-round fun if they are enjoyed safely. But every year about 160 people drown in Ontario. Drowning is the second leading cause of accidental death for children under five years old, and statistics show that children under 12, boaters, young men and seniors 65+ are at greatest risk.

Note: For tips on online registration success please refer to general information page. For those requiring computer access, visit your local library or Wayne Gretzky Sports Centre during business operating hours. For subsidy clients please call 519-756-9900 for details.

PLEASE VIEW OUR SWIM LESSON REFUND POLICY ON PAGE 7

PRIVATE SWIMMING LESSON INFORMATION
One-on-one swimming lessons are available throughout the week for swimmers ages 3 and older that require more attention to improve on their swimming skills, and are ideal for those that may move, learn, or communicate differently. Lessons will be taught to our curriculum program or can be completely customizable.

SEMI-PRIVATE SWIMMING LESSON INFORMATION
To set-up semi-private lessons (two swimmers to one instructor) you must do the following:
1. Register the first swimmer into a regular Private Lesson (at the regular private lesson rate)
2. Call (519) 756-9900 to register the second swimmer (at an additional, reduced rate)

Note: For safety precautions, the two swimmers being registered in the semi-private lessons must be no greater than 2 levels apart (e.g. Swimmer 1 and Swimmer 3) or otherwise approved by the Aquatic Supervisor based on individual circumstances. Unfortunately, we will not be able to permit a child (ages 3 to 6) to be in a semi-private lesson combined with a child that is capable of swimming 25+ metres of the pool due to safety and supervision requirements.

Price Structure: Private and semi-private lessons follow the same dates as group lessons, and cannot be customized outside of these dates.

LESSON TYPE (INSTRUCTOR : SWIMMERS)	TIME	WINTER AND SPRING RATE (10 CLASSES)
Private (1:1)	30 minutes	$255.00 / person
Semi-Private (1:2)	30 minutes	$115.00 (in addition to private lesson fee)

Swimming lessons are not rescheduled for personal reasons such as illness, vacations or sporting events.

Please Note: Check your receipt carefully for any class cancellation due to Holidays and Swim Meets. Classes may be combined, cancelled or rescheduled if enrollment numbers are insufficient.

PLEASE NOTE: For children not yet potty trained, please wear plastic pants or little swimmers on children, not diapers.

WINTER LESSONS

PARENT & TOT 1/STARFISH

10 Classes: Cost $81.30

DAY	START DATE	TIME	ACTIVITY #
Sun	Jan 13-Mar 31	9:30 AM-10:00 AM	7233
Mon	Jan 14-Mar 25	5:30 PM-6:00 PM	7230
Tue	Jan 15-Mar 26	5:30 PM-6:00 PM	7235
Wed	Jan 16-Mar 27	5:30 PM-6:00 PM	7236
Thu	Jan 17-Mar 28	5:00 PM-5:30 PM	7234
Fri	Jan 11-Mar 29	6:30 PM-7:00 PM	7222
Sat	Jan 12-Mar 30	10:00 AM-10:30 AM	7231
Sat	Jan 12-Mar 30	11:45 AM-12:15 PM	7232

PARENT & TOT 2/DUCK

10 Classes: Cost $81.30

DAY	START DATE	TIME	ACTIVITY #
Sun	Jan 13-Mar 31	10:00 AM-10:30 AM	7241
Mon	Jan 14-Mar 25	6:00 PM-6:30 PM	7238
Tue	Jan 15-Mar 26	6:00 PM-6:30 PM	7243
Wed	Jan 16-Mar 27	6:00 PM-6:30 PM	7244
Thu	Jan 17-Mar 28	5:30 PM-6:00 PM	7242
Fri	Jan 11-Mar 29	6:00 PM-6:30 PM	7237
Sat	Jan 12-Mar 30	9:30 AM-10:00 AM	7239
Sat	Jan 12-Mar 30	11:00 AM-11:30 AM	7240

PARENT & TOT 3/SEA TURTLE

10 Classes: Cost $81.30

DAY	START DATE	TIME	ACTIVITY #
Sun	Jan 13-Mar 31	10:30 AM-11:00 AM	7249
Mon	Jan 14-Mar 25	6:30 PM-7:00 PM	7246
Tue	Jan 15-Mar 26	5:00 PM-5:30 PM	7251
Wed	Jan 16-Mar 27	6:30 PM-7:00 PM	7252
Thu	Jan 17-Mar 28	6:00 PM-6:30 PM	7250
Fri	Jan 11-Mar 29	5:30 PM-6:00 PM	7245
Sat	Jan 12-Mar 30	9:00 AM-9:30 AM	7247
Sat	Jan 12-Mar 30	10:30 AM-11:00 AM	7248

PRESCHOOL 1/SEA OTTER

10 Classes: Cost $81.30

DAY	START DATE	TIME	ACTIVITY #
Sun	Jan 13-Mar 31	9:00 AM-9:30 AM	7341
Sun	Jan 13-Mar 31	9:30 AM-10:00 AM	7342
Sun	Jan 13-Mar 31	10:00 AM-10:30 AM	7343
Sun	Jan 13-Mar 31	10:30 AM-11:00 AM	7344
Sun	Jan 13-Mar 31	11:00 AM-11:30 AM	7345
Mon	Jan 14-Mar 25	5:00 PM-5:30 PM	7323
Mon	Jan 14-Mar 25	5:30 PM-6:00 PM	7324
Mon	Jan 14-Mar 25	6:00 PM-6:30 PM	7325
Mon	Jan 14-Mar 25	6:30 PM-7:00 PM	7326
Mon	Jan 14-Mar 25	7:00 PM-7:30 PM	7327
Tue	Jan 15-Mar 26	4:30 PM-5:00 PM	7351
Tue	Jan 15-Mar 26	5:00 PM-5:30 PM	7352
Tue	Jan 15-Mar 26	5:30 PM-6:00 PM	7353
Tue	Jan 15-Mar 26	6:00 PM-6:30 PM	7354

PRESCHOOL 1 - CONTINUED/SEA OTTER

10 Classes: Cost $81.30

DAY	START DATE	TIME	ACTIVITY #
Tue	Jan 15-Mar 26	6:30 PM-7:00 PM	7355
Wed	Jan 16-Mar 27	5:00 PM-5:30 PM	7356
Wed	Jan 16-Mar 27	5:30 PM-6:00 PM	7357
Wed	Jan 16-Mar 27	6:00 PM-6:30 PM	7358
Wed	Jan 16-Mar 27	6:30 PM-7:00 PM	7359
Thu	Jan 17-Mar 28	4:30 PM-5:00 PM	7346
Thu	Jan 17-Mar 28	5:00 PM-5:30 PM	7347
Thu	Jan 17-Mar 28	5:30 PM-6:00 PM	7348
Thu	Jan 17-Mar 28	6:00 PM-6:30 PM	7349
Thu	Jan 17-Mar 28	6:30 PM-7:00 PM	7350
Fri	Jan 11-Mar 29	4:30 PM-5:00 PM	7317
Fri	Jan 11-Mar 29	5:00 PM-5:30 PM	7318
Fri	Jan 11-Mar 29	5:30 PM-6:00 PM	7319
Fri	Jan 11-Mar 29	6:00 PM-6:30 PM	7320
Fri	Jan 11-Mar 29	6:30 PM-7:00 PM	7321
Fri	Jan 11-Mar 29	7:00 PM-7:30 PM	7322
Sat	Jan 12-Mar 30	9:00 AM-9:30 AM	7328
Sat	Jan 12-Mar 30	9:30 AM-10:00 AM	7329
Sat	Jan 12-Mar 30	10:00 AM-10:30 AM	7330
Sat	Jan 12-Mar 30	10:30 AM-11:00 AM	7331
Sat	Jan 12-Mar 30	11:00 AM-11:30 AM	7332
Sat	Jan 12-Mar 30	11:45 AM-12:15 PM	7333
Sat	Jan 12-Mar 30	12:15 PM-12:45 PM	7334
Sat	Jan 12-Mar 30	12:45 PM-1:15 PM	7335
Sat	Jan 12-Mar 30	1:15 PM-1:45 PM	7336
Sat	Jan 12-Mar 30	9:00 AM-9:30 AM	7337
Sat	Jan 12-Mar 30	10:00 AM-10:30 AM	7338
Sat	Jan 12-Mar 30	11:00 AM-11:30 AM	7339
Sat	Jan 12-Mar 30	12:15 PM-12:45 PM	7340

PRESCHOOL 2/SALAMANDER

10 Classes: Cost $81.30

DAY	START DATE	TIME	ACTIVITY #
Sun	Jan 13-Mar 31	9:00 AM-9:30 AM	7392
Sun	Jan 13-Mar 31	9:30 AM-10:00 AM	7393
Sun	Jan 13-Mar 31	10:00 AM-10:30 AM	7394
Sun	Jan 13-Mar 31	10:30 AM-11:00 AM	7395
Sun	Jan 13-Mar 31	11:00 AM-11:30 AM	7396
Mon	Jan 14-Mar 25	5:00 PM-5:30 PM	7375
Mon	Jan 14-Mar 25	5:30 PM-6:00 PM	7376
Mon	Jan 14-Mar 25	6:00 PM-6:30 PM	7377
Mon	Jan 14-Mar 25	6:30 PM-7:00 PM	7378
Mon	Jan 14-Mar 25	7:00 PM-7:30 PM	7379
Tue	Jan 15-Mar 26	4:30 PM-5:00 PM	7402
Tue	Jan 15-Mar 26	5:00 PM-5:30 PM	7403
Tue	Jan 15-Mar 26	5:30 PM-6:00 PM	7404
Tue	Jan 15-Mar 26	6:00 PM-6:30 PM	7405
Tue	Jan 15-Mar 26	6:30 PM-7:00 PM	7406

Please Note: Check your receipt carefully for any class cancellation due to Holidays and Swim Meets. Classes may be combined, cancelled or rescheduled if enrollment numbers are insufficient.

WINTER LESSONS

PRESCHOOL 2 /SALAMANDER - CONTINUED

10 Classes: Cost $81.30

DAY	START DATE	TIME	ACTIVITY #
Wed	Jan 16-Mar 27	5:00 PM-5:30 PM	7407
Wed	Jan 16-Mar 27	6:00 PM-6:30 PM	7408
Wed	Jan 16-Mar 27	6:30 PM-7:00 PM	7409
Wed	Jan 16-Mar 27	7:00 PM-7:30 PM	7410
Thu	Jan 17-Mar 28	4:30 PM-5:00 PM	7397
Thu	Jan 17-Mar 28	5:00 PM-5:30 PM	7398
Thu	Jan 17-Mar 28	5:30 PM-6:00 PM	7399
Thu	Jan 17-Mar 28	6:00 PM-6:30 PM	7400
Thu	Jan 17-Mar 28	6:30 PM-7:00 PM	7401
Fri	Jan 11-Mar 29	4:30 PM-5:00 PM	7360
Fri	Jan 11-Mar 29	5:00 PM-5:30 PM	7362
Fri	Jan 11-Mar 29	5:30 PM-6:00 PM	7371
Fri	Jan 11-Mar 29	6:30 PM-7:00 PM	7372
Fri	Jan 11-Mar 29	7:00 PM-7:30 PM	7374
Sat	Jan 12-Mar 30	9:00 AM-9:30 AM	7380
Sat	Jan 12-Mar 30	9:30 AM-10:00 AM	7381
Sat	Jan 12-Mar 30	10:00 AM-10:30 AM	7382
Sat	Jan 12-Mar 30	10:30 AM-11:00 AM	7383
Sat	Jan 12-Mar 30	11:00 AM-11:30 AM	7384
Sat	Jan 12-Mar 30	11:45 AM-12:15 PM	7385
Sat	Jan 12-Mar 30	12:15 PM-12:45 PM	7386
Sat	Jan 12-Mar 30	12:45 PM-1:15 PM	7387
Sat	Jan 12-Mar 30	1:15 PM-1:45 PM	7388
Sat	Jan 12-Mar 30	9:30 AM-10:00 AM	7389
Sat	Jan 12-Mar 30	10:30 AM-11:00 AM	7390
Sat	Jan 12-Mar 30	11:45 AM-12:15 PM	7391

PRESCHOOL 3/SUNFISH

10 Classes: Cost $81.30

DAY	START DATE	TIME	ACTIVITY #
Sun	Jan 13-Mar 31	9:00 AM-9:30 AM	7420
Sun	Jan 13-Mar 31	11:00 AM-11:30 AM	7421
Mon	Jan 14-Mar 25	5:00 PM-5:30 PM	7413
Mon	Jan 14-Mar 25	5:30 PM-6:00 PM	7414
Mon	Jan 14-Mar 25	6:00 PM-6:30 PM	7415
Mon	Jan 14-Mar 25	7:00 PM-7:30 PM	7416
Tue	Jan 15-Mar 26	5:00 PM-5:30 PM	7424
Tue	Jan 15-Mar 26	5:30 PM-6:00 PM	7425
Wed	Jan 16-Mar 27	6:00 PM-6:30 PM	7426
Wed	Jan 16-Mar 27	7:00 PM-7:30 PM	7427
Thu	Jan 17-Mar 28	6:30 PM-7:00 PM	7422
Thu	Jan 17-Mar 28	5:30 PM-6:00 PM	7423
Fri	Jan 11-Mar 29	5:00 PM-5:30 PM	7411
Fri	Jan 11-Mar 29	6:30 PM-7:00 PM	7412
Sat	Jan 12-Mar 30	9:00 AM-9:30 AM	7417
Sat	Jan 12-Mar 30	10:00 AM-10:30 AM	7418
Sat	Jan 12-Mar 30	11:45 AM-12:15 PM	7419

PRESCHOOL 4/CROCODILE

10 Classes: Cost $81.30

DAY	START DATE	TIME	ACTIVITY #
Sun	Jan 13-Mar 31	9:30 AM-10:00 AM	7432
Sun	Jan 13-Mar 31	11:45 AM-12:15 PM	7433
Mon	Jan 14-Mar 25	5:00 PM-5:30 PM	7429
Tue	Jan 15-Mar 26	5:00 PM-5:30 PM	7435
Tue	Jan 15-Mar 26	5:30 PM-6:00 PM	7436
Thu	Jan 17-Mar 28	6:00 PM-6:30 PM	7434
Fri	Jan 11-Mar 29	5:30 PM-6:00 PM	7428
Sat	Jan 12-Mar 30	9:30 AM-10:00 AM	7430
Sat	Jan 12-Mar 30	11:00 AM-11:30 AM	7431

PRESCHOOL 5/WHALE

10 Classes: Cost $81.30

DAY	START DATE	TIME	ACTIVITY #
Sun	Jan 13-Mar 31	10:00 AM-10:30 AM	7440
Sun	Jan 13-Mar 31	12:15 PM-12:45 PM	7441
Mon	Jan 14-Mar 25	6:30 PM-7:00 PM	7438
Tue	Jan 15-Mar 26	6:30 PM-7:00 PM	7443
Wed	Jan 16-Mar 27	6:30 PM-7:00 PM	7444
Thu	Jan 17-Mar 28	5:00 PM-5:30 PM	7442
Fri	Jan 11-Mar 29	6:00 PM-6:30 PM	7437
Sat	Jan 12-Mar 30	10:30 AM-11:00 AM	7439

SWIMMER 1/SWIM KIDS 1

10 Classes: Cost $81.30

DAY	START DATE	TIME	ACTIVITY #
Sun	Jan 13-Mar 31	9:00 AM-9:30 AM	7454
Sun	Jan 13-Mar 31	10:30 AM-11:00 AM	7455
Sun	Jan 13-Mar 31	11:00 AM-11:30 AM	7456
Sun	Jan 13-Mar 31	11:45 AM-12:15 PM	7457
Mon	Jan 14-Mar 25	5:00 PM-5:30 PM	7449
Mon	Jan 14-Mar 25	6:00 PM-6:30 PM	7450
Mon	Jan 14-Mar 25	7:00 PM-7:30 PM	7451
Tue	Jan 15-Mar 26	5:00 PM-5:30 PM	7460
Tue	Jan 15-Mar 26	5:30 PM-6:00 PM	7461
Tue	Jan 15-Mar 26	6:00 PM-6:30 PM	7462
Wed	Jan 16-Mar 27	6:00 PM-6:30 PM	7463
Wed	Jan 16-Mar 27	7:00 PM-7:30 PM	7464
Thu	Jan 17-Mar 28	5:30 PM-6:00 PM	7458
Thu	Jan 17-Mar 28	6:30 PM-7:00 PM	7459
Fri	Jan 11-Mar 29	5:00 PM-5:30 PM	7445
Fri	Jan 11-Mar 29	6:00 PM-6:30 PM	7446
Fri	Jan 11-Mar 29	6:30 PM-7:00 PM	7447
Fri	Jan 11-Mar 29	7:00 PM-7:30 PM	7448
Sat	Jan 12-Mar 30	9:30 AM-10:00 AM	7452
Sat	Jan 12-Mar 30	12:15 PM-12:45 PM	7453

Please Note: Check your receipt carefully for any class cancellation due to Holidays and Swim Meets. Classes may be combined, cancelled or rescheduled if enrollment numbers are insufficient.

PLEASE NOTE: For children not yet potty trained, please wear plastic pants or little swimmers on children, not diapers.

WINTER LESSONS

SWIMMER 2/SWIM KIDS 2

10 Classes: Cost $81.30

DAY	START DATE	TIME	ACTIVITY #
Sun	Jan 13-Mar 31	9:00 AM-9:30 AM	7475
Sun	Jan 13-Mar 31	9:30 AM-10:00 AM	7476
Sun	Jan 13-Mar 31	12:15 PM-12:45 PM	7477
Mon	Jan 14-Mar 25	5:00 PM-5:30 PM	7468
Mon	Jan 14-Mar 25	5:30 PM-6:00 PM	7469
Mon	Jan 14-Mar 25	6:30 PM-7:00 PM	7470
Mon	Jan 14-Mar 25	7:00 PM-7:30 PM	7471
Tue	Jan 15-Mar 26	6:00 PM-6:30 PM	7480
Wed	Jan 16-Mar 27	6:30 PM-7:00 PM	7481
Wed	Jan 16-Mar 27	7:00 PM-7:30 PM	7482
Thu	Jan 17-Mar 28	5:00 PM-5:30 PM	7478
Thu	Jan 17-Mar 28	6:30 PM-7:00 PM	7479
Fri	Jan 11-Mar 29	5:00 PM-5:30 PM	7465
Fri	Jan 11-Mar 29	5:30 PM-6:00 PM	7466
Fri	Jan 11-Mar 29	7:00 PM-7:30 PM	7467
Sat	Jan 12-Mar 30	9:00 AM-9:30 AM	7472
Sat	Jan 12-Mar 30	10:00 AM-10:30 AM	7473
Sat	Jan 12-Mar 30	12:15 PM-12:45 PM	7474

SWIMMER 3/SWIM KIDS 3

10 Classes: Cost $90.00

DAY	START DATE	TIME	ACTIVITY #
Sun	Jan 13-Mar 31	10:00 AM-10:45 AM	7501
Mon	Jan 14-Mar 25	5:30 PM-6:15 PM	7497
Tue	Jan 15-Mar 26	6:00 PM-6:45 PM	7503
Wed	Jan 16-Mar 27	5:45 PM-6:30 PM	7504
Thu	Jan 17-Mar 28	5:00 PM-5:45 PM	7502
Fri	Jan 11-Mar 29	7:00 PM-7:45 PM	7483
Sat	Jan 12-Mar 30	9:00 AM-9:45 AM	7498
Sat	Jan 12-Mar 30	9:45 AM-10:30 AM	7499
Sat	Jan 12-Mar 30	11:45 AM-12:30 PM	7500

SWIMMER 4/SWIM KIDS 4 + 5

10 Classes: Cost $90.00

DAY	START DATE	TIME	ACTIVITY #
Sun	Jan 13-Mar 31	10:00 AM-10:45 AM	7510
Mon	Jan 14-Mar 25	6:15 PM-7:00 PM	7506
Tue	Jan 15-Mar 26	5:00 PM-5:45 PM	7512
Wed	Jan 16-Mar 27	5:45 PM-6:30 PM	7513
Thu	Jan 17-Mar 28	5:00 PM-5:45 PM	7511
Fri	Jan 11-Mar 29	5:00 PM-5:45 PM	7505
Sat	Jan 12-Mar 30	9:00 AM-9:45 AM	7507
Sat	Jan 12-Mar 30	9:45 AM-10:30 AM	7508
Sat	Jan 12-Mar 30	11:45 AM-12:30 PM	7509

SWIMMER 5/SWIM KIDS 6

10 Classes: Cost $90.00

DAY	START DATE	TIME	ACTIVITY #
Sun	Jan 13-Mar 31	10:45 AM-11:30 AM	7518
Mon	Jan 14-Mar 25	6:45 PM-7:30 PM	7515
Tue	Jan 15-Mar 26	5:45 PM-6:30 PM	7520
Wed	Jan 16-Mar 27	5:00 PM-5:45 PM	7521
Thu	Jan 17-Mar 28	5:30 PM-6:15 PM	7519
Fri	Jan 11-Mar 29	5:45 PM-6:30 PM	7514
Sat	Jan 12-Mar 30	9:00 AM-9:45 AM	7516
Sat	Jan 12-Mar 30	9:45 AM-10:30 AM	7517

SWIMMER 6/SWIM KIDS 7

10 Classes: Cost $90.00

DAY	START DATE	TIME	ACTIVITY #
Sun	Jan 13-Mar 31	10:45 AM-11:30 AM	7526
Mon	Jan 14-Mar 25	7:30 PM-8:15 PM	7523
Tue	Jan 15-Mar 26	5:45 PM-6:30 PM	7528
Wed	Jan 16-Mar 27	5:00 PM-5:45 PM	7529
Thu	Jan 17-Mar 28	6:15 PM-7:00 PM	7527
Fri	Jan 11-Mar 29	5:45 PM-6:30 PM	7522
Sat	Jan 12-Mar 30	12:30 PM-1:15 PM	7524
Sat	Jan 12-Mar 30	12:30 PM-1:15 PM	7525

SWIMMER 7 (ROOKIE PATROL)/SWIM KIDS 8

10 Classes: Cost $107.50

DAY	START DATE	TIME	ACTIVITY #
Sun	Jan 13-Mar 31	11:45 AM-12:45 PM	7486
Mon	Jan 14-Mar 25	7:30 PM-8:30 PM	7484
Tue	Jan 15-Mar 26	5:00 PM-6:00 PM	7487
Sat	Jan 12-Mar 30	10:30 AM-11:30 AM	7485

SWIMMER 8 (RANGER PATROL)/SWIM KIDS 9

10 Classes: Cost $107.50

DAY	START DATE	TIME	ACTIVITY #
Sun	Jan 13-Mar 31	11:45 AM-12:45 PM	7490
Mon	Jan 14-Mar 25	7:30 PM-8:30 PM	7488
Tue	Jan 15-Mar 26	5:00 PM-6:00 PM	7491
Sat	Jan 12-Mar 30	10:30 AM-11:30 AM	7489

SWIMMER 9 (STAR PATROL)/SWIM KIDS 10

10 Classes: Cost $107.50

DAY	START DATE	TIME	ACTIVITY #
Sun	Jan 13-Mar 24	11:45 AM-12:45 PM	7494
Mon	Jan 14-Mar 25	7:30 PM-8:30 PM	7492
Tue	Jan 15-Mar 26	5:00 PM-6:00 PM	7495
Sat	Jan 12-Mar 30	10:30 AM-11:30 AM	7493

ADULT SWIMMING LESSONS

10 Classes: Cost $71.25

DAY	START DATE	TIME	ACTIVITY #
Mon	Jan 14-Mar 25	7:30 PM-8:15 PM	7530
Tue	Jan 15-Mar 26	7:30 PM-8:15 PM	7531

Please Note: Check your receipt carefully for any class cancellation due to Holidays and Swim Meets. Classes may be combined, cancelled or rescheduled if enrollment numbers are insufficient.

WINTER LESSONS

PRIVATE

10 Classes: Cost $255.00

DAY	START DATE	TIME	ACTIVITY #
Sun	Jan 13-Mar 31	9:00 AM-9:30 AM	7282
Sun	Jan 13-Mar 31	9:30 AM-10:00 AM	7283
Sun	Jan 13-Mar 31	11:45 AM-12:15 PM	7284
Sun	Jan 13-Mar 31	12:15 PM-12:45 PM	7285
Sun	Jan 13-Mar 31	12:45 PM-1:15 PM	7286
Sun	Jan 13-Mar 31	12:45 PM-1:15 PM	7287
Sun	Jan 13-Mar 31	12:45 PM-1:15 PM	7288
Sun	Jan 13-Mar 31	12:45 PM-1:15 PM	7289
Sun	Jan 13-Mar 31	12:45 PM-1:15 PM	7290
Sun	Jan 13-Mar 31	12:45 PM-1:15 PM	7291
Sun	Jan 13-Mar 31	1:15 PM-1:45 PM	7292
Sun	Jan 13-Mar 31	1:15 PM-1:45 PM	7293
Sun	Jan 13-Mar 31	1:15 PM-1:45 PM	7294
Sun	Jan 13-Mar 31	1:15 PM-1:45 PM	7295
Sun	Jan 13-Mar 31	1:15 PM-1:45 PM	7296
Sun	Jan 13-Mar 31	1:15 PM-1:45 PM	7297
Mon	Jan 14-Mar 25	7:00 PM-7:30 PM	7258
Mon	Jan 14-Mar 25	7:30 PM-8:00 PM	7259
Mon	Jan 14-Mar 25	7:30 PM-8:00 PM	7260
Mon	Jan 14-Mar 25	8:00 PM-8:30 PM	7261
Mon	Jan 14-Mar 25	8:00 PM-8:30 PM	7262
Tue	Jan 15-Mar 26	4:45 PM-5:15 PM	7300
Tue	Jan 15-Mar 26	5:15 PM-5:45 PM	7301
Tue	Jan 15-Mar 26	6:30 PM-7:00 PM	7302
Tue	Jan 15-Mar 26	6:30 PM-7:00 PM	7303
Tue	Jan 15-Mar 26	6:30 PM-7:00 PM	7304
Tue	Jan 15-Mar 26	6:30 PM-7:00 PM	7305
Tue	Jan 15-Mar 26	7:30 PM-8:00 PM	7306
Tue	Jan 15-Mar 26	8:00 PM-8:30 PM	7307
Tue	Jan 15-Mar 26	8:00 PM-8:30 PM	7308
Tue	Jan 15-Mar 26	8:00 PM-8:30 PM	7309
Tue	Jan 15-Mar 26	8:00 PM-8:30 PM	7310
Wed	Jan 16-Mar 27	6:30 PM-7:00 PM	7311
Wed	Jan 16-Mar 27	7:00 PM-7:30 PM	7312
Wed	Jan 16-Mar 27	7:30 PM-8:00 PM	7313
Wed	Jan 16-Mar 27	7:30 PM-8:00 PM	7314
Wed	Jan 16-Mar 27	7:30 PM-8:00 PM	7315
Wed	Jan 16-Mar 27	7:30 PM-8:00 PM	7316
Thu	Jan 17-Mar 28	5:00 PM-5:30 PM	7298
Thu	Jan 17-Mar 28	6:30 PM-7:00 PM	7299
Fri	Jan 11-Mar 29	6:30 PM-7:00 PM	7253
Fri	Jan 11-Mar 29	6:30 PM-7:00 PM	7254
Fri	Jan 11-Mar 29	7:00 PM-7:30 PM	7255
Fri	Jan 11-Mar 29	7:00 PM-7:30 PM	7256
Fri	Jan 11-Mar 29	7:00 PM-7:30 PM	7257
Sat	Jan 12-Mar 30	10:30 AM-11:00 AM	7263
Sat	Jan 12-Mar 30	11:00 AM-11:30 AM	7264
Sat	Jan 12-Mar 30	11:45 AM-12:15 PM	7265
Sat	Jan 12-Mar 30	12:15 PM-12:45 PM	7266

PRIVATE - CONTINUED

10 Classes: Cost $255.00

DAY	START DATE	TIME	ACTIVITY #
Sat	Jan 12-Mar 30	12:45 PM-1:15 PM	7267
Sat	Jan 12-Mar 30	12:45 PM-1:15 PM	7268
Sat	Jan 12-Mar 30	12:45 PM-1:15 PM	7269
Sat	Jan 12-Mar 30	12:45 PM-1:15 PM	7270
Sat	Jan 12-Mar 30	1:15 PM-1:45 PM	7271
Sat	Jan 12-Mar 30	1:15 PM-1:45 PM	7272
Sat	Jan 12-Mar 30	1:15 PM-1:45 PM	7273
Sat	Jan 12-Mar 30	1:15 PM-1:45 PM	7274
Sat	Jan 12-Mar 30	1:15 PM-1:45 PM	7275
Sat	Jan 12-Mar 30	1:15 PM-1:45 PM	7276

MARCH BREAK

MARCH BREAK LESSONS - MARCH 11-15

CLASS	TIME	COST	ACTIVITY #
Preschool 1	9:00 AM-9:45 AM	$45.00	7849
Preschool 1	10:30 AM-11:15 AM	$45.00	7850
Preschool 2	9:00 AM-9:45 AM	$45.00	7851
Preschool 2	10:30 AM-11:15 AM	$45.00	7852
Preschool 3	9:45 AM-10:30 AM	$45.00	7853
Preschool 4	9:45 AM-10:30 AM	$45.00	7854
Swimmer 1	9:00 AM-9:45 AM	$45.00	7855
Swimmer 2	9:00 AM-9:45 AM	$45.00	7856
Swimmer 3	9:45 AM-10:30 AM	$45.00	7857
Swimmer 4	9:45 AM-10:30 AM	$45.00	7858
Private Lessons	10:30 AM-11:15 AM	$191.25	7859
Private Lessons	10:30 AM-11:15 AM	$191.25	7860
Private Lessons	4:45 PM-5:30 PM	$191.25	7861
Private Lessons	4:45 PM-5:30 PM	$191.25	7862
Private Lessons	4:45 PM-5:30 PM	$191.25	7863
Private Lessons	5:30 PM-6:15 PM	$191.25	7864
Private Lessons	5:30 PM-6:15 PM	$191.25	7865
Private Lessons	5:30 PM-6:15 PM	$191.25	7866
Private Lessons	6:15 PM-7:00 PM	$191.25	7867
Private Lessons	6:15 PM-7:00 PM	$191.25	7868
Private Lessons	6:15 PM-7:00 PM	$191.25	7869

Please Note: Check your receipt carefully for any class cancellation due to Holidays and Swim Meets. Classes may be combined, cancelled or rescheduled if enrollment numbers are insufficient.

PLEASE NOTE: For children not yet potty trained, please wear plastic pants or little swimmers on children, not diapers.

SPRING LESSONS

PARENT & TOT 1/STARFISH

10 Classes: Cost $81.30

DAY	START DATE	TIME	ACTIVITY #
Sun	Apr 14-Jun 30	9:30 AM-10:00 AM	7546
Mon	Apr 15-Jun 24	5:30 PM-6:00 PM	7543
Tue	Apr 16-Jun 25	5:30 PM-6:00 PM	7548
Wed	Apr 17-Jun 26	5:30 PM-6:00 PM	7549
Thu	Apr 18-Jun 20	5:00 PM-5:30 PM	7547
Fri	Apr 19-Jul 5	6:30 PM-7:00 PM	7542
Sat	Apr 20-Jul 6	10:00 AM-10:30 AM	7544
Sat	Apr 20-Jul 6	11:45 AM-12:15 PM	7545

PARENT & TOT 2/DUCK

10 Classes: Cost $81.30

DAY	START DATE	TIME	ACTIVITY #
Sun	Apr 14-Jun 30	10:00 AM-10:30 AM	7554
Mon	Apr 15-Jun 24	6:00 PM-6:30 PM	7551
Tue	Apr 16-Jun 25	6:00 PM-6:30 PM	7556
Wed	Apr 17-Jun 26	6:00 PM-6:30 PM	7557
Thu	Apr 18-Jun 27	5:30 PM-6:00 PM	7555
Fri	Apr 19-Jul 5	6:00 PM-6:30 PM	7550
Sat	Apr 20-Jul 6	9:30 AM-10:00 AM	7552
Sat	Apr 20-Jul 6	11:00 AM-11:30 AM	7553

PARENT & TOT 3/SEA TURTLE

10 Classes: Cost $81.30

DAY	START DATE	TIME	ACTIVITY #
Sun	Apr 14-Jun 30	10:30 AM-11:00 AM	7562
Mon	Apr 15-Jun 24	6:30 PM-7:00 PM	7559
Tue	Apr 16-Jun 25	5:00 PM-5:30 PM	7564
Wed	Apr 17-Jun 19	6:30 PM-7:00 PM	7565
Thu	Apr 18-Jun 27	6:00 PM-6:30 PM	7563
Fri	Apr 19-Jul 5	5:30 PM-6:00 PM	7558
Sat	Apr 20-Jul 6	9:00 AM-9:30 AM	7560
Sat	Apr 20-Jul 6	10:30 AM-11:00 AM	7561

PRESCHOOL 1/SEA OTTER

10 Classes: Cost $81.30

DAY	START DATE	TIME	ACTIVITY #
Sun	Apr 14-Jun 30	9:00 AM-9:30 AM	7590
Sun	Apr 14-Jun 30	9:30 AM-10:00 AM	7591
Sun	Apr 14-Jun 30	10:00 AM-10:30 AM	7592
Sun	Apr 14-Jun 30	10:30 AM-11:00 AM	7593
Sun	Apr 14-Jun 30	11:00 AM-11:30 AM	7594
Mon	Apr 15-Jun 24	5:00 PM-5:30 PM	7572
Mon	Apr 15-Jun 24	5:30 PM-6:00 PM	7573
Mon	Apr 15-Jun 24	6:00 PM-6:30 PM	7574
Mon	Apr 15-Jun 24	6:30 PM-7:00 PM	7575
Mon	Apr 15-Jun 24	7:00 PM-7:30 PM	7576
Tue	Apr 16-Jun 25	4:30 PM-5:00 PM	7600
Tue	Apr 16-Jun 25	5:00 PM-5:30 PM	7601
Tue	Apr 16-Jun 25	5:30 PM-6:00 PM	7602
Tue	Apr 16-Jun 25	6:00 PM-6:30 PM	7603

PRESCHOOL 1/SEA OTTER - CONTINUED

10 Classes: Cost $81.30

DAY	START DATE	TIME	ACTIVITY #
Tue	Apr 16-Jun 18	6:30 PM-7:00 PM	7604
Wed	Apr 17-Jun 26	5:00 PM-5:30 PM	7605
Wed	Apr 17-Jun 26	5:30 PM-6:00 PM	7606
Wed	Apr 17-Jun 26	6:00 PM-6:30 PM	7607
Wed	Apr 17-Jun 26	6:30 PM-7:00 PM	7608
Thu	Apr 18-Jun 27	4:30 PM-5:00 PM	7595
Thu	Apr 18-Jun 20	5:00 PM-5:30 PM	7596
Thu	Apr 18-Jun 27	5:30 PM-6:00 PM	7597
Thu	Apr 18-Jun 27	6:00 PM-6:30 PM	7598
Thu	Apr 18-Jun 27	6:30 PM-7:00 PM	7599
Fri	Apr 19-Jul 5	4:30 PM-5:00 PM	7566
Fri	Apr 19-Jul 5	5:00 PM-5:30 PM	7567
Fri	Apr 19-Jul 5	5:30 PM-6:00 PM	7568
Fri	Apr 19-Jul 5	6:00 PM-6:30 PM	7569
Fri	Apr 19-Jul 5	6:30 PM-7:00 PM	7570
Fri	Apr 19-Jul 5	7:00 PM-7:30 PM	7571
Sat	Apr 20-Jul 6	9:00 AM-9:30 AM	7577
Sat	Apr 20-Jul 6	9:30 AM-10:00 AM	7578
Sat	Apr 20-Jul 6	10:00 AM-10:30 AM	7579
Sat	Apr 20-Jul 6	10:30 AM-11:00 AM	7580
Sat	Apr 20-Jul 6	11:00 AM-11:30 AM	7581
Sat	Apr 20-Jul 6	11:45 AM-12:15 PM	7582
Sat	Apr 20-Jul 6	12:15 PM-12:45 PM	7583
Sat	Apr 20-Jul 6	12:45 PM-1:15 PM	7584
Sat	Apr 20-Jul 6	1:15 PM-1:45 PM	7585
Sat	Apr 20-Jul 6	9:00 AM-9:30 AM	7586
Sat	Apr 20-Jul 6	10:00 AM-10:30 AM	7587
Sat	Apr 20-Jul 6	11:00 AM-11:30 AM	7588
Sat	Apr 20-Jul 6	12:15 PM-12:45 PM	7589

PRESCHOOL 2/SALAMANDER

10 Classes: Cost $81.30

DAY	START DATE	TIME	ACTIVITY #
Sun	Apr 14-Jun 30	9:00 AM-9:30 AM	7631
Sun	Apr 14-Jun 30	9:30 AM-10:00 AM	7632
Sun	Apr 14-Jun 30	10:00 AM-10:30 AM	7633
Sun	Apr 14-Jun 30	10:30 AM-11:00 AM	7634
Sun	Apr 14-Jun 30	11:00 AM-11:30 AM	7635
Mon	Apr 15-Jun 24	5:00 PM-5:30 PM	7614
Mon	Apr 15-Jun 24	5:30 PM-6:00 PM	7615
Mon	Apr 15-Jun 24	6:00 PM-6:30 PM	7616
Mon	Apr 15-Jun 24	6:30 PM-7:00 PM	7617
Mon	Apr 15-Jun 24	7:00 PM-7:30 PM	7618
Tue	Apr 16-Jun 25	4:30 PM-5:00 PM	7641
Tue	Apr 16-Jun 18	5:00 PM-5:30 PM	7642
Tue	Apr 16-Jun 25	5:30 PM-6:00 PM	7643
Tue	Apr 16-Jun 18	6:00 PM-6:30 PM	7644
Tue	Apr 16-Jun 25	6:30 PM-7:00 PM	7645
Wed	Apr 17-Jun 19	5:00 PM-5:30 PM	7646

Please Note: Check your receipt carefully for any class cancellation due to Holidays and Swim Meets. Classes may be combined, cancelled or rescheduled if enrollment numbers are insufficient.

PLEASE NOTE: For children not yet potty trained, please wear plastic pants or little swimmers on children, not diapers.

SPRING LESSONS

PRESCHOOL 2/SALAMANDER - CONTINUED

10 Classes: Cost $81.30

DAY	START DATE	TIME	ACTIVITY #
Wed	Apr 17-Jun 26	6:00 PM-6:30 PM	7647
Wed	Apr 17-Jun 26	6:30 PM-7:00 PM	7648
Wed	Apr 17-Jun 26	7:00 PM-7:30 PM	7649
Thu	Apr 18-Jun 27	4:30 PM-5:00 PM	7636
Thu	Apr 18-Jun 27	5:00 PM-5:30 PM	7637
Thu	Apr 18-Jun 20	5:30 PM-6:00 PM	7638
Thu	Apr 18-Jun 20	6:00 PM-6:30 PM	7639
Thu	Apr 18-Jun 27	6:30 PM-7:00 PM	7640
Fri	Apr 19-Jul 5	4:30 PM-5:00 PM	7609
Fri	Apr 19-Jul 5	5:00 PM-5:30 PM	7610
Fri	Apr 19-Jul 5	5:30 PM-6:00 PM	7611
Fri	Apr 19-Jul 5	6:30 PM-7:00 PM	7612
Fri	Apr 19-Jul 5	7:00 PM-7:30 PM	7613
Sat	Apr 20-Jun 22	9:00 AM-9:30 AM	7619
Sat	Apr 20-Jul 6	9:30 AM-10:00 AM	7620
Sat	Apr 20-Jul 6	10:00 AM-10:30 AM	7621
Sat	Apr 20-Jul 6	10:30 AM-11:00 AM	7622
Sat	Apr 20-Jul 6	11:00 AM-11:30 AM	7623
Sat	Apr 20-Jul 6	11:45 AM-12:15 PM	7624
Sat	Apr 20-Jul 6	12:15 PM-12:45 PM	7625
Sat	Apr 20-Jul 6	12:45 PM-1:15 PM	7626
Sat	Apr 20-Jul 6	1:15 PM-1:45 PM	7627
Sat	Apr 20-Jul 6	9:30 AM-10:00 AM	7628
Sat	Apr 20-Jun 22	10:30 AM-11:00 AM	7629
Sat	Apr 20-Jul 6	11:45 AM-12:15 PM	7630

PRESCHOOL 3/SUNFISH

10 Classes: Cost $81.30

DAY	START DATE	TIME	ACTIVITY #
Sun	Apr 14-Jun 30	9:00 AM-9:30 AM	7659
Sun	Apr 14-Jun 30	11:00 AM-11:30 AM	7660
Mon	Apr 15-Jun 24	5:00 PM-5:30 PM	7652
Mon	Apr 15-Jun 24	5:30 PM-6:00 PM	7653
Mon	Apr 15-Jun 24	6:00 PM-6:30 PM	7654
Mon	Apr 15-Jun 24	7:00 PM-7:30 PM	7655
Tue	Apr 16-Jun 25	5:00 PM-5:30 PM	7663
Tue	Apr 16-Jun 25	5:30 PM-6:00 PM	7664
Wed	Apr 17-Jun 26	6:00 PM-6:30 PM	7665
Wed	Apr 17-Jun 26	7:00 PM-7:30 PM	7666
Thu	Apr 18-Jun 27	6:30 PM-7:00 PM	7661
Thu	Apr 18-Jun 27	5:30 PM-6:00 PM	7662
Fri	Apr 19-Jul 5	5:00 PM-5:30 PM	7650
Fri	Apr 19-Jul 5	6:30 PM-7:00 PM	7651
Sat	Apr 20-Jul 6	9:00 AM-9:30 AM	7656
Sat	Apr 20-Jul 6	10:00 AM-10:30 AM	7657
Sat	Apr 20-Jul 6	11:45 AM-12:15 PM	7658

PRESCHOOL 4/CROCODILE

10 Classes: Cost $81.30

DAY	START DATE	TIME	ACTIVITY #
Sun	Apr 14-Jun 30	9:30 AM-10:00 AM	7671
Sun	Apr 14-Jun 30	11:45 AM-12:15 PM	7672
Mon	Apr 15-Jun 24	5:00 PM-5:30 PM	7668
Tue	Apr 16-Jun 25	5:00 PM-5:30 PM	7674
Tue	Apr 16-Jun 18	5:30 PM-6:00 PM	7675
Thu	Apr 18-Jun 27	6:00 PM-6:30 PM	7673
Fri	Apr 19-Jul 5	5:30 PM-6:00 PM	7667
Sat	Apr 20-Jul 6	9:30 AM-10:00 AM	7669
Sat	Apr 20-Jun 22	11:00 AM-11:30 AM	7670

PRESCHOOL 5/WHALE

10 Classes: Cost $81.30

DAY	START DATE	TIME	ACTIVITY #
Sun	Apr 14-Jun 30	10:00 AM-10:30 AM	7679
Sun	Apr 14-Jun 23	12:15 PM-12:45 PM	7680
Mon	Apr 15-Jun 24	6:30 PM-7:00 PM	7677
Tue	Apr 16-Jun 18	6:30 PM-7:00 PM	7682
Wed	Apr 17-Jun 19	6:30 PM-7:00 PM	7683
Thu	Apr 18-Jun 20	5:00 PM-5:30 PM	7681
Fri	Apr 19-Jul 5	6:00 PM-6:30 PM	7676
Sat	Apr 20-Jul 6	10:30 AM-11:00 AM	7678

SWIMMER 1/SWIM KIDS 1

10 Classes: Cost $81.30

DAY	START DATE	TIME	ACTIVITY #
Sun	Apr 14-Jun 23	9:00 AM-9:30 AM	7764
Sun	Apr 14-Jun 23	10:30 AM-11:00 AM	7765
Sun	Apr 14-Jun 23	11:00 AM-11:30 AM	7766
Sun	Apr 14-Jun 23	11:45 AM-12:15 PM	7767
Mon	Apr 15-Jun 24	5:00 PM-5:30 PM	7759
Mon	Apr 15-Jun 24	6:00 PM-6:30 PM	7760
Mon	Apr 15-Jun 24	7:00 PM-7:30 PM	7761
Tue	Apr 16-Jun 18	5:00 PM-5:30 PM	7770
Tue	Apr 16-Jun 18	5:30 PM-6:00 PM	7771
Tue	Apr 16-Jun 18	6:00 PM-6:30 PM	7772
Wed	Apr 17-Jun 19	6:00 PM-6:30 PM	7773
Wed	Apr 17-Jun 19	7:00 PM-7:30 PM	7774
Thu	Apr 18-Jun 20	5:30 PM-6:00 PM	7768
Thu	Apr 18-Jun 20	6:30 PM-7:00 PM	7769
Fri	Apr 12-Jun 21	5:00 PM-5:30 PM	7755
Fri	Apr 12-Jun 21	6:00 PM-6:30 PM	7756
Fri	Apr 12-Jun 21	6:30 PM-7:00 PM	7757
Fri	Apr 12-Jun 21	7:00 PM-7:30 PM	7758
Sat	Apr 20-Jun 22	9:30 AM-10:00 AM	7762
Sat	Apr 20-Jun 22	12:15 PM-12:45 PM	7763

Please Note: Check your receipt carefully for any class cancellation due to Holidays and Swim Meets. Classes may be combined, cancelled or rescheduled if enrollment numbers are insufficient.

PLEASE NOTE: For children not yet potty trained, please wear plastic pants or little swimmers on children, not diapers.

SPRING LESSONS

SWIMMER 2/SWIM KIDS 2

10 Classes: Cost $81.30

DAY	START DATE	TIME	ACTIVITY #
Sun	Apr 14-Jun 23	9:00 AM-9:30 AM	7785
Sun	Apr 14-Jun 23	9:30 AM-10:00 AM	7786
Sun	Apr 14-Jun 23	12:15 PM-12:45 PM	7787
Mon	Apr 15-Jun 24	5:00 PM-5:30 PM	7778
Mon	Apr 15-Jun 24	5:30 PM-6:00 PM	7779
Mon	Apr 15-Jun 24	6:30 PM-7:00 PM	7780
Mon	Apr 15-Jun 24	7:00 PM-7:30 PM	7781
Tue	Apr 16-Jun 18	6:00 PM-6:30 PM	7790
Wed	Apr 17-Jun 19	6:30 PM-7:00 PM	7791
Wed	Apr 17-Jun 19	7:00 PM-7:30 PM	7792
Thu	Apr 18-Jun 20	5:00 PM-5:30 PM	7788
Thu	Apr 18-Jun 20	6:30 PM-7:00 PM	7789
Fri	Apr 12-Jun 21	5:00 PM-5:30 PM	7775
Fri	Apr 12-Jun 21	5:30 PM-6:00 PM	7776
Fri	Apr 12-Jun 21	7:00 PM-7:30 PM	7777
Sat	Apr 20-Jun 22	9:00 AM-9:30 AM	7782
Sat	Apr 20-Jun 22	10:00 AM-10:30 AM	7783
Sat	Apr 20-Jun 22	12:15 PM-12:45 PM	7784

SWIMMER 3/SWIM KIDS 3

10 Classes: Cost $90.00

DAY	START DATE	TIME	ACTIVITY #
Sun	Apr 14-Jun 23	10:00 AM-10:45 AM	7798
Mon	Apr 15-Jun 24	5:30 PM-6:15 PM	7794
Tue	Apr 16-Jun 18	6:00 PM-6:45 PM	7800
Wed	Apr 17-Jun 19	5:45 PM-6:30 PM	7801
Thu	Apr 18-Jun 20	5:00 PM-5:45 PM	7799
Fri	Apr 12-Jun 21	7:00 PM-7:45 PM	7793
Sat	Apr 20-Jun 22	9:00 AM-9:45 AM	7795
Sat	Apr 20-Jun 22	9:45 AM-10:30 AM	7796
Sat	Apr 20-Jun 22	11:45 AM-12:30 PM	7797

SWIMMER 4/SWIM KIDS 4 + 5

10 Classes: Cost $90.00

DAY	START DATE	TIME	ACTIVITY #
Sun	Apr 14-Jun 23	10:00 AM-10:45 AM	7807
Mon	Apr 15-Jun 24	6:15 PM-7:00 PM	7803
Tue	Apr 16-Jun 18	5:00 PM-5:45 PM	7809
Wed	Apr 17-Jun 19	5:45 PM-6:30 PM	7810
Thu	Apr 18-Jun 20	5:00 PM-5:45 PM	7808
Fri	Apr 12-Jun 21	5:00 PM-5:45 PM	7802
Sat	Apr 20-Jun 22	9:00 AM-9:45 AM	7804
Sat	Apr 20-Jun 22	9:45 AM-10:30 AM	7805
Sat	Apr 20-Jun 22	11:45 AM-12:30 PM	7806

SWIMMER 5/SWIM KIDS 6

10 Classes: Cost $90.00

DAY	START DATE	TIME	ACTIVITY #
Sun	Apr 14-Jun 23	10:45 AM-11:30 AM	7815
Mon	Apr 15-Jun 24	6:45 PM-7:30 PM	7812
Tue	Apr 16-Jun 18	5:45 PM-6:30 PM	7817
Wed	Apr 17-Jun 19	5:00 PM-5:45 PM	7818
Thu	Apr 18-Jun 20	5:30 PM-6:15 PM	7816
Fri	Apr 12-Jun 21	5:45 PM-6:30 PM	7811
Sat	Apr 20-Jun 22	9:00 AM-9:45 AM	7813
Sat	Apr 20-Jun 22	9:45 AM-10:30 AM	7814

SWIMMER 6/SWIM KIDS 7

10 Classes: Cost $90.00

DAY	START DATE	TIME	ACTIVITY #
Sun	Apr 14-Jun 23	10:45 AM-11:30 AM	7823
Mon	Apr 15-Jun 24	7:30 PM-8:15 PM	7820
Tue	Apr 16-Jun 18	5:45 PM-6:30 PM	7825
Wed	Apr 17-Jun 19	5:00 PM-5:45 PM	7826
Thu	Apr 18-Jun 20	6:15 PM-7:00 PM	7824
Fri	Apr 12-Jun 21	5:45 PM-6:30 PM	7819
Sat	Apr 20-Jun 22	12:30 PM-1:15 PM	7821
Sat	Apr 20-Jun 22	12:30 PM-1:15 PM	7822

SWIMMER 7 (ROOKIE PATROL)/SWIM KIDS 8

10 Classes: Cost $107.50

DAY	START DATE	TIME	ACTIVITY #
Sun	Apr 14-Jun 23	11:45 AM-12:45 PM	7745
Mon	Apr 15-Jun 24	7:30 PM-8:30 PM	7743
Tue	Apr 16-Jun 18	5:00 PM-6:00 PM	7746
Sat	Apr 20-Jun 22	10:30 AM-11:30 AM	7744

SWIMMER 8 (RANGER PATROL)/SWIM KIDS 9

10 Classes: Cost $107.50

DAY	START DATE	TIME	ACTIVITY #
Sun	Apr 14-Jun 23	11:45 AM-12:45 PM	7749
Mon	Apr 15-Jun 24	7:30 PM-8:30 PM	7747
Tue	Apr 16-Jun 18	5:00 PM-6:00 PM	7750
Sat	Apr 20-Jun 22	10:30 AM-11:30 AM	7748

SWIMMER 9 (STAR PATROL)/SWIM KIDS 10

10 Classes: Cost $107.50

DAY	START DATE	TIME	ACTIVITY #
Sun	Apr 14-Jun 23	11:45 AM-12:45 PM	7753
Mon	Apr 15-Jun 24	7:30 PM-8:30 PM	7751
Tue	Apr 16-Jun 18	5:00 PM-6:00 PM	7754
Sat	Apr 20-Jun 22	10:30 AM-11:30 AM	7752

ADULT SWIMMING LESSONS

10 Classes: Cost $102.50

DAY	START DATE	TIME	ACTIVITY #
Mon	Apr 15-Jun 24	7:30 PM-8:15 PM	7827
Tue	Apr 16-Jun 18	7:30 PM-8:15 PM	7828

Please Note: Check your receipt carefully for any class cancellation due to Holidays and Swim Meets. Classes may be combined, cancelled or rescheduled if enrollment numbers are insufficient.

PLEASE NOTE: For children not yet potty trained, please wear plastic pants or little swimmers on children, not diapers.

SPRING LESSONS

PRIVATE

10 Classes: Cost $255.00

DAY	START DATE	TIME	ACTIVITY #
Sun	Apr 14-Jun 23	9:00 AM-9:30 AM	7708
Sun	Apr 14-Jun 23	9:30 AM-10:00 AM	7709
Sun	Apr 14-Jun 23	11:45 AM-12:15 PM	7710
Sun	Apr 14-Jun 23	12:15 PM-12:45 PM	7711
Sun	Apr 14-Jun 23	12:45 PM-1:15 PM	7712
Sun	Apr 14-Jun 23	12:45 PM-1:15 PM	7713
Sun	Apr 14-Jun 23	12:45 PM-1:15 PM	7714
Sun	Apr 14-Jun 23	12:45 PM-1:15 PM	7715
Sun	Apr 14-Jun 23	12:45 PM-1:15 PM	7716
Sun	Apr 14-Jun 23	12:45 PM-1:15 PM	7717
Sun	Apr 14-Jun 23	1:15 PM-1:45 PM	7718
Sun	Apr 14-Jun 23	1:15 PM-1:45 PM	7719
Sun	Apr 14-Jun 23	1:15 PM-1:45 PM	7720
Sun	Apr 14-Jun 23	1:15 PM-1:45 PM	7721
Sun	Apr 14-Jun 23	1:15 PM-1:45 PM	7722
Sun	Apr 14-Jun 23	1:15 PM-1:45 PM	7723
Mon	Apr 15-Jun 24	7:00 PM-7:30 PM	7689
Mon	Apr 15-Jun 24	7:30 PM-8:00 PM	7690
Mon	Apr 15-Jun 24	7:30 PM-8:00 PM	7691
Mon	Apr 15-Jun 24	8:00 PM-8:30 PM	7692
Mon	Apr 15-Jun 24	8:00 PM-8:30 PM	7693
Tue	Apr 16-Jun 18	4:45 PM-5:15 PM	7726
Tue	Apr 16-Jun 18	5:15 PM-5:45 PM	7727
Tue	Apr 16-Jun 18	6:30 PM-7:00 PM	7728
Tue	Apr 16-Jun 18	6:30 PM-7:00 PM	7729
Tue	Apr 16-Jun 18	6:30 PM-7:00 PM	7730
Tue	Apr 16-Jun 18	6:30 PM-7:00 PM	7731
Tue	Apr 16-Jun 18	7:30 PM-8:00 PM	7732
Tue	Apr 16-Jun 18	8:00 PM-8:30 PM	7733
Tue	Apr 16-Jun 18	8:00 PM-8:30 PM	7734
Tue	Apr 16-Jun 18	8:00 PM-8:30 PM	7735
Tue	Apr 16-Jun 18	8:00 PM-8:30 PM	7736
Wed	Apr 17-Jun 19	6:30 PM-7:00 PM	7737
Wed	Apr 17-Jun 19	7:00 PM-7:30 PM	7738
Wed	Apr 17-Jun 19	7:30 PM-8:00 PM	7739
Wed	Apr 17-Jun 19	7:30 PM-8:00 PM	7740
Wed	Apr 17-Jun 19	7:30 PM-8:00 PM	7741
Wed	Apr 17-Jun 19	7:30 PM-8:00 PM	7742
Thu	Apr 18-Jun 20	5:00 PM-5:30 PM	7724
Thu	Apr 18-Jun 20	6:30 PM-7:00 PM	7725
Fri	Apr 12-Jun 21	6:30 PM-7:00 PM	7684
Fri	Apr 12-Jun 21	6:30 PM-7:00 PM	7685
Fri	Apr 12-Jun 21	7:00 PM-7:30 PM	7686
Fri	Apr 12-Jun 21	7:00 PM-7:30 PM	7687
Fri	Apr 12-Jun 21	7:00 PM-7:30 PM	7688
Sat	Apr 20-Jun 22	10:30 AM-11:00 AM	7694

PRIVATE - CONTINUED

10 Classes: Cost $255.00

DAY	START DATE	TIME	ACTIVITY #
Sat	Apr 20-Jun 22	11:00 AM-11:30 AM	7695
Sat	Apr 20-Jun 22	11:45 AM-12:15 PM	7696
Sat	Apr 20-Jun 22	12:15 PM-12:45 PM	7697
Sat	Apr 20-Jun 22	12:45 PM-1:15 PM	7698
Sat	Apr 20-Jun 22	12:45 PM-1:15 PM	7699
Sat	Apr 20-Jun 22	12:45 PM-1:15 PM	7700
Sat	Apr 20-Jun 22	12:45 PM-1:15 PM	7701
Sat	Apr 20-Jun 22	1:15 PM-1:45 PM	7702
Sat	Apr 20-Jun 22	1:15 PM-1:45 PM	7703
Sat	Apr 20-Jun 22	1:15 PM-1:45 PM	7704
Sat	Apr 20-Jun 22	1:15 PM-1:45 PM	7705
Sat	Apr 20-Jun 22	1:15 PM-1:45 PM	7706
Sat	Apr 20-Jun 22	1:15 PM-1:45 PM	7707

BE A FLOOD HERO

Volunteers needed for **neighbourhood outdoor ice rink** program

- Do you have 1-3 hours a week to spare?
- Do you love winter weather?
- Do you enjoy skating outdoors?

Get involved today. Be one of 200 volunteers that maintains 20+ outdoor ice rink sites across Brantford. Volunteers are desperately needed to keep this thriving program growing. High school students welcome.

Details can be found at:
brantford.ca/outdooricerinks 519-756-1500

99 WAYNE GRETZKY SPORTS CENTRE

Give the gift of

Health & Fitness

Gift certificates are available for pool and fitness memberships, programs, swag and more.

There's something for everyone on your list!

waynegretzkysportscentre.ca
519-756-9900

CITY OF BRANTFORD PARKS & RECREATION

Brought to you by

BRANTFORD PUBLIC LIBRARY

CITY OF BRANTFORD PARKS & RECREATION

Looking For FREE Ice Skates?

Community Skate Exchanges

EVERY FRIDAY
until November 30
& January 4-25
4:00-5:00 pm

at the Brantford Public Library
Main Branch Community Room

Skate donations welcomed!

Drop-off locations include:

- Brantford Public Library (Main Branch)
- Civic Centre
- Doug Snooks Eagle Place C.C.
- Lions Park Arena
- Parks & Recreation (Main Office)
- T.B. Costain S.C. Johnson C.C.
- Wayne Gretzky Sports Centre
- Woodman Park C.C.

Call 519-756-1500 x5523 for more information.

SKATING SCHEDULE • OCTOBER - MARCH						
Sunday	**Monday**	**Tuesday**	**Wednesday**	**Thursday**	**Friday**	**Saturday**
Public Skating 5:30-7:30pm	Stick n' Puck 10:30-11:30am	Adult only skate 1:00-2:30pm	Stick n' Puck 3:30-4:30pm	Adult only skate 1:00-2:30pm	N/A	Public Skating 3:30-5:30pm
		Parent & Tot skate 2:45-3:50pm		Parent & Tot skate 2:45-3:50pm		
		Stick n' Puck 2:45-3:50pm		Stick n' Puck 2:45-3:50pm		

For detailed information regarding skating rules & upcoming cancellations please visit waynegretzkysportscentre.ca

SKATING RATES			
PROGRAM	**AGES**	**DROP-IN**	**10 VISIT PUNCH CARD**
P.A. Day/Christmas Break/March Break Skates $2.00 (See ad below)			
Public Skating	All ages (4 and under Free)	$3.00 per person	$25.50
Adult Only Skate	18+	$1.00 per person	N/A
Parent & Tot Skate	5 and under	$1.00 per person	N/A
Stick n 'Puck	5 and under	$2.00 per person	N/A

ICE RENTAL RATES (VIEW DETAILS ONLINE)	
Adult prime	$261.17/hr
Adult non-prime	$169.76/hr
Minor prime	$173.61/hr
Minor non-prime	$112.85/hr
Goalie training area	$10/30 minutes

2018 2019 SEASON

BE A PART OF IT

BRANTFORD'S SANDERSON CENTRE
for the performing arts

#SCPA18

800.265.0710 519.758.8090

sandersoncentre.ca

ARROWDALE
MUNICIPAL GOLF COURSE

Arrowdale & Northridge

have the perfect rental spaces
for any occasion!

NORTHRIDGE
MUNICIPAL GOLF COURSE & LEARNING CENTRE

Whether you are looking for a special occasion or a new meeting place for work Arrowdale and Northridge have space for you. Each facility have "Smart Serve" bartenders and professional serving staff available, in-house bar and catering services, ample parking, scenic views and more!

Book your rental today or call for more information 519-756-6345.

UPCOMING HARMONY SQUARE EVENTS

10th Anniversary
CITY OF BRANTFORD
HARMONY SQUARE

PARADE AFTER PARTY

SATURDAY, NOVEMBER 24

(parade begins at 6pm)

- FREE PHOTOS WITH MR. & MRS. CLAUS
- MEET THE GRINCH & CINDY LOU WHO
- CHRISTMAS TREE LIGHTING CEREMONY
- LETTERS TO SANTA
- FREE FACEPAINTING
- SALVATION ARMY KETTLE KICK-OFF & TOY DRIVE
- LIVE CHRISTMAS CAROLS
- FREE ICE SKATING (weather permitting)

harmonysquare.ca

BeaverTails (additional fee)

Sponsored by:

The Salvation Army · Downtown Brantford · Your Neighbourhood Credit Union · Lallo Mazda

www.yncu.com

Please note some Brantford Transit routes will be on detour after 5:00 pm to accommodate the parade.

BRANTAXI

Times Square in Harmony Square

December 31, 2018 9:00 pm-12:00 am

Live music featuring:
9:00 pm show TBA, 9:45 pm See You Next Thursday,
10:50 pm The Dirty Pioneers & fireworks at midnight!

CITY OF BRANTFORD
HARMONY SQUARE

2019 CHILI WILLY COOK-OFF

LIVE MUSIC

12th annual & Family Skate

harmonysquare.ca

DOWNTOWN BRANTFORD & STRODES BBQ & STRODES THE PIT

presents

Sunday, February 24
11:00 am - 2:00 pm

2018 results:
1st Place: Goo's Take Out
2nd place: Strodes BBQ & Deli

$5 Per person

Bell Homestead

NATIONAL HISTORIC SITE

bellhomestead.ca 519-756-6220 94 Tutela Heights Road, Brantford

EXPLORE ALEXANDER GRAHAM BELL'S 1870'S HOME

Homestead Hours: Tuesday-Sunday 9:30 am-4:30 pm (last tour guided tour at 3:45)
Admission: Adult $7.00, Senior $6.00, Student (13+) $6.00,
Children (7-12) $4.75 (6 and under) free
Pre-booked Groups of 15+: $5.25/person (2 weeks notice required)
NOTE: Call ahead for holiday hours and schedules not reflected.

Become a member of the Bell Homestead Society & receive free admission, bi-annual newsletters, discounts on our camps, gift shop purchases, special events and more! Visit bellhomestead.ca for membership rates and our online registration form.

Book your wedding, group picnic or special occasion party with us!
Fully licensed. Catering, indoor or outdoor venues available.

Did you know that our historic parkland is the perfect setting for your wedding ceremony, special events or photography? Indoor space is also available in the Rustic Carriage House or The Gilbert Theatre. Ask about our catering through "The Exchange Cafe"!

The Exchange CAFÉ

Join us for a delious experience! Fully licensed.
Join us for Christmas Dinner during our "Candlelight Christmas Celebration" December 1 and 8. A traditional turkey dinner awaits with all the fixings and a scrumptious dessert! Reserved seating. For tickets call 519-756-6220.
Cafe 2019 season opening is on Tuesday, May 7 at 10:00 am.

Let our Curator bring the museum to you! Adult Group Presentations.

Three different presentations to choose from; **The Bell Homestead: Over a Century of Connections, Meet the Bell Ladies, Life on the Line: The Evolution of the Home Telephone**. Includes a 30-45 minute talk with a PowerPoint presentation and artifacts from the Homestead followed by a question period. Donations welcomed! Visit the website for more information.

Calling all teachers - bring your class for Holidays at the Homestead!

Grades JK-6 (offered November & December only): Explore the Victorian Christmas celebration that led to many of our present-day traditions, as well as winter holidays celebrated in other cultures through tours, hands-on activities and baking in Eliza Bell's 1870's kitchen.
Curriculum- Social Studies: Traditions and Celebrations.

The Bell Homestead National Historic Site gratefully acknowledges the financial assistance of Bell Canada, The County of Brant, and the Province of Ontario - Ministry of Tourism, Culture & Sport.

BELL HOMESTEAD SPECIAL EVENTS

Holiday Bake Sale & Tea

Saturday, November 17 from 9:00am-1:00pm

The Exchange Cafe and volunteers are baking up a storm so you don't have to! You will find a plethora of scrumptious baked goods. Enjoy tea and a few of these tasty morsels while you're here!

Candlelight Christmas Celebration

Saturday, December 1 & 8 from 5:00-8:00pm

Awaken your holiday spirit with an evening tour of the Bell's 1870s home, decorated for a traditional Victorian Christmas. Take a tour amid the glow of candles and oil lamps, enjoy live music of the season and fresh baking from Mrs. Bell's 1880 woodstove. Admission by donation. Why not make a real evening of it with Christmas dinner at The Exchange Cafe, reservations required.

Alec and Mabel's Valentine's Dinner

Thursday, February 14 at 7:00 pm

Bring your special someone to The Exchange Cafe for a delicious dinner experience on the most romantic day of the year! $40 per person (includes tax). Call us for tickets 519-756-6220.

Loonie Family Day

Monday, February 18 from 9:30 am to 4:00 pm

Bring your family to visit the Bell Family's home for the special admission price of $1.00 per person. Children 6 and under are free.

Edwardian High Tea

Sunday, April 14 from 1:00-3:00 pm

Enjoy an elegant afternoon at The Exchange Cafe including period music and a scrumptious assortment of tea sandwiches, scones and desserts. $40.00 per person. This event sells out quickly so be sure to reserve your space! Call us to book 519-756-6220.

View information about our birthday parties on page 21.

BECKETT ADULT LEISURE CENTRE MEMBERSHIPS

If you are looking for activities of interest this year, consider a membership at this busy facility. There are courses, workshops, and drop in activities to suit everyone, so please give us a call for more information.

Annual Membership with up to 4 hours of free parking daily: $49.25
Annual Non-Parking Membership: $37.00 • Visitor Day Pass: $3.50

■ **HOURS**
Monday-Friday: 9:00am-4:00pm
Please call the Centre for holiday hours.

■ **WHY GOOD COURSES GET CANCELLED**
Excellent courses are sometimes cancelled when participants wait until the last minute to register. **Please register early to avoid disappointment!**

■ **TOURS**
If you would like a tour of the Beckett Adult Leisure Centre, please call to make an appointment at (519) 756-3261 ext. 5569.

■ **CONTACT US**
Beckett Adult Leisure Centre
219 Colborne St., Brantford, On, N3T 2H2
Phone: (519) 756-3261 ext. 5569
Website: brantford.ca/BeckettCentre
Email: balc@brantford.ca

"Like us on Facebook" ***www.facebook.com/BrantfordBeckettCentre***

Carpet Bowling

….the indoor activity played on a carpet! A highly social game which improves your balance, flexibility and agility. Join us on Tuesday afternoons at 12:30pm. Cost is only $2.00 each visit with your B.A.L.C. membership.

Walking Club

This is a great way to exercise, enjoy the outdoors with lots of company!
Tuesdays at 10:00 am – local trail walks
Thursdays at 9:00 am – out of area excursions
Cost: $5.00 / year (membership to the B.A.L.C. is required)
Please call the B.A.L.C. at 519-756-3261 ext 5569

Attention Card Enthusiasts!!!

The B.A.L.C. has a great variety of popular card games for everyone. What a great way to spend an afternoon with friends! Contract Bridge, Wizard, Cribbage, Hoss, Euchre, Bid Euchre and Rapid Play Bid Euchre are all drop in activities which are offered at various times throughout the week. Please check page 74 or the monthly activities schedule for details.
NOTE: If you would like to learn to play any of the listed card games, please visit the front desk.

Games Room

The Games Room features 2 Snooker & 2 Pool Tables! Annual in house tournaments in Snooker, 8-Ball, and 9-Ball.
Hours: Monday – Friday, 9:00am-4:00pm
Cost: $30.00 / year or $5.00 / day

Drop In Recreational Pickleball

AGES 50+
(Must be a member of the B.A.L.C.)
Pickleball is a fast growing sport played on a badminton court with a tennis height net using a wood racquet and a whiffleball. It's a great form of exercise and lots of fun to play!

DAY	START	TIMES	WEEKS	COST
Mon	Jan 7	2:15pm-3:45pm	Ongoing	$2.00 per visit.
Wed	Jan 9	8:30am-10:30am	Ongoing	

Learn To Play Pickleball

Want to get in on the latest and greatest sport? Come and join in a "Learn to Play" Pickleball program where you will be taught the rules, different shots and strategies and how to keep score. Ask at the Front Desk or call (519)756-3261 X5569 for information about dates and times.

SENIOR SERVICES

Hearing Care

The Beckett Adult Leisure Centre and Canadian Hearing Society have partnered together to offer the Sound Rewards Program to B.A.L.C. members. Under the Sound Rewards Program, B.A.L.C. members can receive discounts on hearing aid purchases, repairs, communication devices and batteries! Also, you can buy your hearing aid batteries at a discounted rate at the B.A.L.C. front desk.

CHS | SCO
CANADIAN HEARING SOCIETY
SOCIÉTÉ CANADIENNE DE L'OUÏE

Income Tax Clinics

ATTENTION MEMBERS: Do you need help with your 2018 INCOME TAX RETURN? Please ask us if you qualify for free assistance with completing your form through the Community Volunteer Income Tax Program. You may call us after March 1st at 519-756-3261 to book an appointment with one of our volunteers trained by Canada Revenue Agency.

BECKETT CENTRE MEMBERS ONLY!

Canada Revenue Agency | Agence du revenu du Canada

Travel News

B.A.L.C. Travel Committee & Great Canadian Holidays presents…

Day of Wine & Roses Mystery Tour

Thursday, February 21, 2019
Cost: $100.00 / person

Come with us as we head off on a day of fun-filled surprises! The tour will stay in Ontario and lunch is included... if you'd like to find out more, you'll just have to come along and experience it for yourself!

GREAT CANADIAN HOLIDAYS & COACHES

Brant-Haldimand-Norfolk District Games – Ontario 55+ Summer Games

OSGA

Join us for fun, fitness & friendship!

Are you 55+ years & interested in friendly competition? Then you can take part in the District 25-55+ Summer Games that happen during the month of May.

Some of the many events include: golf, walking, bowling, euchre, and many more!

A calendar of events & registration forms are available in the month of March, with registration during the month of April.

For more information about events or to learn how to get involved and volunteer, please call 519-756-3261 ext. 5569.

Snow Shovelling and Leaf Raking Help

In the snowbuddies program, we will work to find a match with a student in your neighbourhood who will help you with your snow shoveling and leaf raking. You will work out a fee with them. You must live in the City of Brantford. There is a $5.00 fee to join. We will do our best to find you a match but that's not always possible. This is not an emergency service.

Rec Connect
brantford.ca/recconnect

New!

Register Online at brantford.ca/recconnect
Activity #6762
Senior Registration Fee: $5.00
For more information, please call 519-756-3261 x5569 or email snowbuddies@brantford.ca

Senior Clubs

UNITED SENIOR CITIZENS OF ONTARIO INC. U.S.C.O.

Do you enjoy participating in weekly bus trips, bingos, shuffleboard, card games and other special events? Then call **519-756-3261 ext. 5569** to learn more about the U.S.C.O. affiliated Senior Clubs and how you can get involved in the one that interests you.

CLUB	LOCATION	TIME
Beckett Friendship Club	Beckett Building (8th Floor)	1st Monday at 6:30 pm (Weekly Activities)
Bellview	53 Tom St.	Tuesdays, 1:30pm
Charlotte St.	25 Charlotte St.	Daily activities, call (519) 753-5840
Eagle Place	333 Erie Ave	Thursdays at 1:00pm
King George	11 White Oaks Ave.	Tuesdays, 1:30pm
Woodman Park	491 Grey St.	Wednesdays, 1:30pm
Paris Seniors Club	Queensview Retirement Residence, 70 King Edward St., Paris, ON	Daily Activities

WORKSHOPS

Singers Wanted!

The Beckett Serenaders are a singing group that provides entertainment at various locations in the Brantford area.

- Enjoy singing the "oldies"
- Practices or sing outs are held on Wednesdays (you must be available from approx. 1:00pm-4:00pm)
- We supply the vest, you supply the rest! (white shirt/black pants)
- Male voices are always needed

For more information, please call the B.A.L.C. at 519-756-3261 ext. 5569

Tech Workshops

Join the B.A.L.C. and Brant Skills Centre for these FREE workshops. **You must be a B.A.L.C. member to register. Please register in advance.

iPad Basics

Learn how to use your iPad and the built in apps.

DAY	START	TIMES	WEEKS
Wed	Mar. 20	12:30pm-3:30pm	1
FREE			

Windows 10 Basics

Learn the basics of your Windows 10 operating system

DAY	START	TIMES	WEEKS
Wed	Apr. 24	12:30pm-3:30pm	1
FREE			

The Brant Carving Club

The Brant Carving Club (previously known as the St. George Carvers) meets on Thursday evenings from 7 to 9 pm at the Beckett Adult Leisure Centre. Our members have many years of experience at all levels and areas including: Caricature, Relief, Birds, Love Spoons & Bark Carving. We welcome all "wood-be," novice or seasoned carvers to join us in "sharpening" our activities. For further information please call the B.A.L.C. at 519-756-3261 ext. 5569

Gardening & Essential Oils

Come join us for a morning of exploring a natural alternative for your garden using essential oils. You will create your own chemical free gardeners hand soap and plant spray! Please register in advance.
Instructor: Lindsey Columbus

DAY	START	TIMES	WEEKS
Wed	Apr 10	9:30am-11:30am	1
Mem Rate - $12.00			

Card Making Workshops

Instructor: Sharon Rafferty

Beginners

Make 3 beautiful all occasion cards using a variety of tools and techniques! Everything supplied. Beginners classes are held on the 1st Wednesday each month.

DAY	DATES	TIMES
Wed	Feb. 6, Mar. 6, Apr. 3, May 1	10:00am-12:00pm
Mem Rate - $12.00 • Non Mem Rate - $15.00		

Advanced

Take your card making skills to the next level and make 4 all occasion cards! Everything supplied. Advanced classes are held on the 3rd Monday each month.

DAY	DATES	TIMES
Mon	Feb. 11, Mar. 18, Apr. 15	10:00am-12:00pm
Mem Rate - $17.00 • Non Mem Rate - $20.00		

WORKSHOPS

Oil Paint Party

Learn about how to paint different types of windows. You will enjoy a demo in the morning and then you will paint your own picture in the afternoon. Lunch is included, but supplies are an extra cost. You can pick up a supply list from us at the front desk or we can email it to you.
Instructor: Cathy Grieve

START	TIME	DAY	SESSION	COST	ACT. #
Mar. 19	9:00 AM-3:00 PM	Tue	1	$30.00	8139

Starting Your Memoir

This class will help you get your life's tales down in writing, and offer ideas on how to add spark to your storytelling.
Instructor: Larry Brown

START	TIME	DAY	SESSION	COST	ACT. #
Feb. 27	1:00 PM-3:30 PM	Wed	1	Mem - $15.00	8131

Beginners Conversational Spanish

In this very informal class, learn the basics of the Spanish language.
Instructor: Maria Hernandez

START	TIME	DAY	SESSION	COST	ACT. #
Apr. 4	1:00 PM-2:30 PM	Thu	6	Mem - $20.00	8143

Write, Write, Write

A quick-moving creative writing class during which you will create characters and interesting situations and experiment with storytelling. By the end of the class you will have pages and pages of ideas you can build into stories.
Instructor: Larry Brown

START	TIME	DAY	SESSION	COST	ACT. #
Mar. 27	1:00 PM-3:30 PM	Wed	1	Mem - $15.00	8132

Strengthen Your Mind

This 6 week learning series provides valuable information for those interested in enhancing their memory. Class time will also be used to practice our skills and challenge our brains!
Presented by: Laurie Ball, Alzheimer Society of Brant

Alzheimer Society BRANT

START	TIME	DAY	SESSION	COST
Apr 1	1:30 PM-3:30 PM	Mon	6	FREE

Interested in sharing your skills?

We are always open to new ideas at our facility, so if you have an interest or area of expertise you would like to share and teach here, please call us at 519-756-3261 ext. 5569.

Look for more information on these great programs!

Belly Dancing
Photography
Chess
Pottery Painting
Quilting Workshops

DROP-IN ACTIVITIES

B.A.L.C. MEMBERSHIP REQUIRED TO PARTICIPATE

MONDAYS

- **BRIDGE**
  9:30am-11:30 am
  Cost: 50 cents
- **TAI CHI**
  11:00am-12:00pm (noon)
  Cost: 75 cents
- **HOSS**
  1:00pm-3:30pm
  Cost: 50 cents

TUESDAYS

- **LINE DANCING**
  9:30am-10:30am
  Cost: 50 cents
- **DARTS**
  9:30am-11:00am
  Cost: $1.00
- **WALKING CLUB:**
  10:00am
  Cost: $5.00 / year
- **"SEW WHAT" SEWING CLUB**
  9:30am-3:30pm
  Cost: 50 cents
- **CARPET BOWLING**
  12:30pm-2:30pm
  Cost: $2.00
- **"BECKETT KC'S" KNIT & CROCHET CLUB**
  (bi-weekly)
  1:00pm-3:00pm
  Cost: 50 cents
- **CRIBBAGE**
  1:00pm-3:30pm
  Cost: 50 cents

WEDNESDAYS

- **DARTS (PRACTICE)**
  9:30am-11:00am
  Cost: FREE
- **TAI CHI**
  11:00am-12:00pm (noon)
  Cost: 75 cents
- **CONTRACT BRIDGE**
  12:30pm-3:30pm
  Cost: $1.00
- **SHUFFLEBOARD**
  12:30pm-2:00pm
  Cost: 50 cents
- **BID EUCHRE (4 HANDED)**
  1:00pm-3:30pm
  Cost: 50 cents

THURSDAYS

- **WALKING CLUB**
  9:00am
  Cost: $5.00 / year
- **DARTS**
  9:30am-11:00am
  Cost: $1.00
- **CROKINOLE**
  (2nd & 4th Thursday each month)
  10:00am-11:30am
  Cost: $1.00
- **WIZARD**
  12:30pm-3:30pm
  Cost: 50 cents
- **SHUFFLEBOARD**
  1:30pm-3:00pm
  Cost: 50 cents

FRIDAYS

- **WOODCARVING**
  10:00am-12:00pm (noon)
  Cost: 50 cents
- **CONTRACT BRIDGE**
  12:15pm-3:30pm
  Cost: $1.00
- **EUCHRE**
  1:00pm-3:30pm
  Cost: $2.00
- **RAPID PLAY BID EUCHRE**
  1:00pm-3:30pm
  Cost: 50 cents

STAY ACTIVE

- **FIRM & FLATTEN FITNESS**
  1 hour of moderate aerobic conditioning and muscle toning with a certified fitness instructor.

Mondays & Fridays 9:00am - 10:00am
Cost: $28.00 / 10 visits (punch card)

- **TOTAL BODY TONE-UP**
  Using a variety of exercise equipment, take your muscle conditioning to new limits for a "Total Body Tone-Up!"

Mondays & Fridays 10:00am - 11:00am
Cost: $28.00 / 10 visits (punch card)

- **WEIGHT ROOM**
  Come and work out at your leisure. The weight room features a universal weight machine, 4 treadmills, 3 exercise bikes, elliptical machine, arm cycle and free weights.

Open: Monday to Friday, 9:00am - 4:00 pm.
Cost: $30.00 / year.
* New Members must complete a ½ hour Orientation before starting to use the weight room on their own. Cost of Orientation: $12.00.

Are you interested in joining our updated weight room?
The following 3 steps must be taken in order to get started!
1) Purchase a yearly membership to the B.A.L.C. - $49.25 with parking or $37.00 without
2) Purchase a yearly weight room pass - $30.00
3) Attend a weight room orientation session with personal trainer - $12.00

(Please call the B.A.L.C. to make your appointment)

STAY ACTIVE PROGRAMS

Please register in advance for the following programs (space is limited). Upon arrival to your program, please check in at the front desk. For non-members, a $3.00 fee will be applied per visit if the participant does not hold a current B.A.L.C membership. You must hold a current B.A.L.C. yearly membership in order to register for programs online.

Clogging – Continued Beginners

Continued beginners level clogging classes for dance lovers! Instructor: Tina Curtis

START	TIME	DAY	SESSION	COST	ACT. #
Jan 9-Mar 13	11:15 AM-12:00 PM	Wed	10	$46.25	7138
Mar 20-May 22	11:15 AM-12:00 PM	Wed	10	$46.25	7139

Clogging – Intermediate

An intermediate level clogging class for dance lovers! Instructor: Tina Curtis

START	TIME	DAY	SESSION	COST	ACT. #
Jan 9-Mar 13	9:00 AM-10:00 AM	Wed	10	$58.50	6841
Mar 20-May 22	9:00 AM-10:00 AM	Wed	10	$58.50	6842

Clogging – Advanced

An advanced level clogging class for dance lovers! Instructor: Tina Curtis

START	TIME	DAY	SESSION	COST	ACT. #
Jan 9-Mar 13	10:00 AM-11:00 AM	Wed	10	$58.50	6839
Mar 20-May 22	10:00 AM-11:00 AM	Wed	10	$58.50	6840

Gentle Yoga

Improve your health and calm your mind with these relaxing movements. Please bring your own yoga mat for health and safety reasons. Instructor: Casandra Selinger

START	TIME	DAY	SESSION	COST	ACT. #
Jan 7-Mar 18	11:30 AM-12:30 PM	Mon	10	$58.50	6847
Mar 25-June 10	11:30 AM-12:30 PM	Mon	10	$58.50	6848
Jan 8-Mar 26	11:30 AM-12:30 PM	Tues	12	$70.25	6849
Apr 2-Jun 18	11:30 AM-12:30 PM	Tues	12	$70.25	6850
Jan 11-Apr 5	11:30 AM-12:30 PM	Fri	12	$70.25	6845
Apr 12-Jun 21	11:30 AM-12:30 PM	Fri	10	$58.50	6846

International Dance

Have fun learning line and circle dances from around the world with this great low impact exercise. You do not need to know how to dance and you do not need a partner. Instructor: Adam Kossowski

START	TIME	DAY	SESSION	COST	ACT. #
Jan 18-Mar 15	10:15 AM-11:15 AM	Fri	8	$12	8149

Line Dancing – Beginners

Learn the basics! Line dancing is a type of country and western dancing where dancers line up in a row and follow a pattern of steps to music. Instructor: Sheila Coulthard

START	TIME	DAY	SESSION	COST	ACT. #
Apr 16-May 21	9:00 AM-9:30 AM	Tues	6	$5.00	8147

Zumba Gold

Join us for an hour of cha-cha, salsa and meringue moves for fun and fitness! Instructor: Kelly Sloat

START	TIME	DAY	SESSION	COST	ACT. #
Jan 10-Mar 28	11:15 AM-12:15 PM	Thur	12	$70.25	7039
Apr 4-Jun 20	11:15 AM-12:15 PM	Thur	12	$70.25	8146

ART PROGRAMS

Please register in advance for the following programs (space is limited). Upon arrival to your program, please check in at the front desk. For non-members, a $3.00 fee will be applied per visit if the participant does not hold a current B.A.L.C. membership. You must hold a current B.A.L.C. yearly membership in order to register for programs online.

Acrylics

Learn how easy it is to work with acrylics! You will start with a colour wheel, and then learn the best way to create your painting using your own pictures. No experience necessary. This is not a group lesson but involves lots of one on one instruction. Instructor: Pat Megraw.

START	TIME	DAY	SESSION	COST	ACT. #
Jan 7-Mar 18	1:00 PM-3:00 PM	Mon	10	$75.00	7221
Mar 25-Jun 10	1:00 PM-3:00 PM	Mon	10	$75.00	6838

Drawing

Start at your own level! If you are a beginner, you will learn to draw simple shapes, make them look 3 dimensional and progress to drawings. No experience necessary. This is not a group lesson but involves lots of one-on-one instruction. Instructor: Pat Megraw

START	TIME	DAY	SESSION	COST	ACT. #
Jan 7-Mar 18	9:00 AM-10:30AM	Mon	10	$58.50	6843
Mar 25-Jun 10	9:00 AM-10:30AM	Mon	10	$58.50	6844

Mixed Medium

You get to choose if you work with water colours or acrylics in this mixed medium art class. This class is not a group lesson. We offer one-on-one instruction to help you create your work of art.Instructor: Pat Megraw

START	TIME	DAY	SESSION	COST	ACT. #
Jan 10-Mar 14	9:30 AM-11:30AM	Thur	10	$75.00	6851
Mar 28- May 30	9:30 AM-11:30AM	Thur	10	$75.00	6852

Oil Painting

You will be provided with demos and help on a variety of projects including how to use warm and cool colours, creating landscapes and more. New ideas are always welcome - let's get creative! Instructor: Cathy Grieve.

START	TIME	DAY	SESSION	COST	ACT. #
Jan 8-Mar 12	1:00 PM-3:00PM	Tues	10	$58.50	6853
Apr 23-Jun 25	1:00 PM-3:00 PM	Tues	10	$58.50	6854

Watercolours

You will learn how to mix colours and how to create your own painting using your pictures. You will learn different ways to get the best results. No experience necessary. This is not a group lesson, but involves lots of one on one instruction. Instructor: Pat Megraw

START	TIME	DAY	SESSION	COST	ACT. #
Jan 7-Mar 18	10:30 AM-12:30 PM	Mon	10	$75.00	6855
Mar 25-Jun 10	10:30 AM- 12:30 PM	Mon	10	$75.00	6856

A note to all art program participants:

- There is an additional cost for art supplies to all programs.
- You can pick up a supply list from us at the front desk or we can email it to you.
- Bring your supplies with you to the first class.
- Beginners to experienced painters welcome in all art programs

Art Supplies Q & A

Are you interested in art programs but unsure about supplies? Drop by on Thursday, December 6 from 1:00 PM - 2:00 PM and find out all you need to know about supplies for B.A.L.C. art programs

CITY OF BRANTFORD

CEMETERIES

Batson
King George Rd. & Powerline

Greenwood
220 Clarence St.

Mount Hope
169 Charing Cross St.

Oakhill
17 Jennings Rd.

Tranquility
King George Rd. & Powerline

Commemorate a loved one...

Memorial Granite Benches

Grey granite, 42” wide, one line inscription on the front of the bench seat (maximum 45 characters)
$1,794.69/+HST

Memorial Trees & Plaques

Memorial Tree Planting & Plaque
$878.64/+HST
Memorial Tree Planting only
$559.17/+HST
Existing Tree & Plaque
$559.17/+HST

6 species of memorial trees to choose from for new plantings, 9” x 5” bronze plaque mounted on a granite slab, up to 5 lines of inscriptions (maximum 45 characters per line)

*All prices are subject to change

Call 519-753-0313 or visit brantford.ca/residents/family/genealogyandcemeteries for more information.

PARKS AND TRAILS

PLAYGROUND RENOVATIONS – NEW PARKS AND UPCOMING CONSTRUCTION

We are well into our third year of playground renovations and boy are we excited! The newest completed playgrounds across the city include Cameron Heights Park, Lynden Hills Park, Parson's Park and Walter Gretzky Park.

Walter Gretzky Park

Parson's Park

Cameron Heights Park

We have been working hard all winter to finalize plans for this year's round of park renovations. New playground designs have been completed for Cockshutt Park, City View Park, Grandwoodlands Park, Preston Park (Lansdowne Park relocation), Orchard Park and Recreation Park.

BILL LITTLE SPORTS LIGHTING PROJECT

Bill Little is officially a Class A baseball diamond complete with a clay pitcher's mound, irrigation, lighting and all the other fun stuff that makes our sports fields in Brantford so great. These new updates will extend the time available to play throughout the summer months.

MOHAWK ACCESSIBLE PLAYGROUND

The new accessible playground at Mohawk Park is due for replacement. We have been working with the community to develop a new and fully accessible playground design. Construction is set to begin in 2019.

We would like to thank the entire City of Brantford for proving staff with helpful input for the new design. If you or anyone you know has an accessibility need in a neighbourhood park, please contact the Parks & Recreation office and we will be happy to discuss all of the wondering accessible and inclusive features we have across the city. Contact us by calling 519-759-4150 ext. 5512 or email us at parksandtrails@brantford.ca.

TUTELA SPLASH PAD

Tutela Park is getting a new splash pad and we are so excited to play in the sun this summer! Design plans are complete and you should see construction begin soon! Thank to everyone in the community who helped provide input for the wonderful design that will soon come to life in the park.

WATERWORKS PARK ACCESSIBLE RAMP – DIKE TRAIL ACCESS

While we have been busy building and renovation new parks and playgrounds, we have also been completing the design plans for a new accessible ramp and trail access in Waterworks Park. This new paved ramp will provide an accessible route from new accessible parking spaces in the Waterworks Park Parking lot and will lead all the way through the park and up to the Dike Trail. For more information please contact Parks & Recreation at 519-759-4150 or email parksandtrails@brantford.ca.

Youth Sport Organizations

GROUP	CONTACT	PHONE	WEBSITE	EMAIL ADDRESS
Arnold Anderson Sport Fund	Sandra Gagne	519-759-8404	www.aasportfund.com	info@aasportfund.com
Branlyn Neighbourhood Association	Joe Rejdych	519-756-7997	www.branlyn.ca	info@branlyn.ca
Brantford Aquatic Club	Dawn Hall	email only	www.brantfordaquaticclub.ca	brantfordaquaticclub@yahoo.ca
Brant Synchro Club	Samantha Giggs	email only	www.brantsynchro.com	communications@brantsynchro.com
Brantford Badminton Club	Kristina Hall	email only	www.brantfordbadmintonclub.ca	coach@brantfordbadmintonclub.ca
Brantford Minor Baseball	Alex Doumani	email only	www.brantfordbaseball.ca	bmbabaseball@gmail.com
Brantford Minor Softball	Tracy Oldroyd	519-304-5294	www.bmsa.ca	brantfordminorsoftball@gmail.com
Briers Basketball Club	Debbie Crane	519-756-8435	www.briersbasketball.ca	info@briersbasketball.ca
CYO Boys Basketball League	Arthur Ryan	email only	www.brantfordcyo.ca	brantfordcyoboys@gmail.com
CYO Girls Basketball League	Jen Kings-Nagy	519-755-7709	www.brantfordcyogirls.com	brantfordcyogirls@outlook.com
Brant Curling Club	Rob Adams	519-752-3639	www.brantcurlingclub.ca	manager@brantcurlingclub.ca
Brant & District Football Club	Dana VanEvery	519-757-7068	www.leaguelineup.com/ brantfordbisons	bisonspresident@hotmail.com
Brantford Youth Flag Football	Dan Davis	email only	www.byff.ca	contactus@byff.ca
Brantford Church Hockey	Sandra Gagne	519-209-6703	www.bchl.net	registrar@bchl.net
Brantford Girls' Hockey Association	Lisa Wallis	519-771-2801	www.bgha.ca	bghaoffice@gmail.com
Brantford Minor Hockey Association	Kevin Murray	519-759-8552	www.brantfordminorhockey.com	admin@brantfordminorhockey.com
Brantford Minor Lacrosse	Aaron Willmott	519-584-4360	www.brantfordminorlacrosse.com	registrar.bmla@gmail.com
Brant Skating Club	Brandi Schott	519-774-0558	www.brantskatingclub.ca	president@brantskatingclub.ca
Brant County Recreational Soccer	Deanna Campbell	519-802-0402	www.soccerforlittlepeople.ca	info@soccerforlittlepeople.ca
Brantford City Soccer Club	Rob Coleman	519-759-6963	www.brantfordcitysoccer.ca	bcsc@bellnet.ca
Brantford Galaxy Youth Soccer Club	Frank Vieira	519-732-6990	www.brantfordsoccer.com	chair@brantfordsoccer.com
Paris Soccer/Syl Apps Indoor Soccer	Krista Arndt	519-774-0648	www.parissoccer.ca	admin@parissoccer.ca
Dufferin Tennis & Lawn Bowling Club	Aldo Pignotta	519-756-6494	www.dufferinclub.ca	info@dufferinclub.ca
Brantford Special Olympics	Kim Orgar	519-756-4792	brantfordspecialolympics.ca	brantford@specialolympicsontario.ca
Brantford Track & Field Club	Brent Hutchinson	519-442-4325	www.brantfordtrackandfieldclub.com	hutchinson@execulink.com
Harlequins Rugby Club	Dave McLean	519-572-3726	www.brantfordharlequins.com	juniordirectorharlequins@gmail.com
Brant Youth Volleyball Club	Rick Beedham	519-448-3785	www.byvc.ca	info@byvc.ca

Employment Opportunities

The City of Brantford offers exciting job opportunities in the following areas:

- Community Recreation Programs (Year Round)
- Aquatics/Fitness (Year Round)
- Arena Rink Attendants
- Golf
- Seasonal opportunities
- Summer Student opportunities

For current opportunities, please visit

careers.brantford.ca

A current Standard First Aid Certificate with a minimum Level C CPR is a condition of employment for all positions.

Note: Our department has a screening policy for all part-time staff and volunteers working in "high risk" positions. Upon hiring you will be required to submit a current police check (within the past three months).

COMMUNITY CENTRES & RECREATION

(Jobs posted year-round)

• Activity Programmers • Camp Counsellors
• Facility Supervisors • Program Instructors

AQUATICS & FITNESS

(Jobs posted year-round)

• Instructors • Headguards • Lifeguards • Front Desk Staff

Visit Careers.brantford.ca for current job postings.

10 Visit Activity Punch Card

Activity Punch Cards can be used for any of the community centres' Youth and Adult Drop-in programs. Activity Punch Cards can be purchased at all community centres and the main office at 1 Sherwood Drive. Punch Cards entitle the holder ten visits, with the eleventh visit FREE. Punch Cards do not expire and are valid until all the visits on the card have been used.

Punch Card Rates

Youth (17 yrs. and younger)	$25.50
Adult (18+ yrs.)	$46.80
Seniors	$38.00

Drop-In Fees

Youth (17 yrs. and younger)	$3.00
Adult (18+ yrs.)	$5.50
Seniors	$4.50

Inclement Weather Policy

We know that there will be days when there is uncertainty as to whether or not Parks & Recreation programs will be running. If you have any doubt, please listen to CKPC Radio (1380 AM / 92.1 FM) for updates as we will be informing them of any cancellations. Also, be aware that the local School Boards have different criteria than we do regarding closings, so do not assume that local school closings automatically mean community centre closings.

CITY OF BRANTFORD
PARKS & RECREATION

#RecConnectInfo
RecConnect

NEW & IMPROVED

Online RecConnect Registration System

What you can expect:

Receive text message alerts! Simply add your mobile number to your account.

Enhanced search engine.

Create a wish list for when registration opens. Simply add them to your cart!

Share activities and programs with your friends and family on Facebook!

Never miss another activity, program, camp or swim lesson registration with new registration reminders.

To learn more about how this affects you visit

brantford.ca/recconnectinfo

City of Brantford Parks & Recreation

Gift Certificates

Purchase in denominations of 5, 10, 25 and 50 dollars.

Call **519-756-1500** for further information

FIELDS & Rainout Policy

To Book Fields contact 519-756-1500 ext. 5529.

Rainout Policy

Criteria used by the Parks & Recreation staff to determine if a field or diamond is judged to be unplayable are;

- Visual ponding of water on the surface of the field or diamond
- Water sponging up around your feet when you walk on the field/diamond

Contact 519-756-1500 ext. 5529 within 48 hrs about the rain out.

Municipal Alcohol Policy now in effect!
Book your Buck & Doe, Wedding, Birthday Parties and Anniversaries with us!

- WEDDINGS
- BIRTHDAYS
- RECEPTIONS
- EXHIBITS
- SPORTS TEAMS
- GRADUATIONS
- ANNIVERSARIES
- REUNIONS
- WORKSHOPS

FACILITY RENTALS

FACILITY	FACILITY DETAILS										AMENITIES			
	Street Address	Phone #	Capacity	Licensed Events	gymnasium/ auditorium	Meeting Room(s)	Pool(s)	Splash Pad	Picnic Area	Ice	Kitchen	Air Conditioning	Wifi	Sound System
Arrowdale Golf Course	282 Stanley St.	519-756-6345	100	Y	Y	Y	N	N	Y	N	Y	Y	Y	Y
Beckett Adult Leisure Centre	219 & 225 Colborne St	519-756-3261	175 - 324	N	Y	Y	N	N	N	N	Y	Y	Y	Y
Bell Homestead	94 Tutela Heights Rd.	519-756-6220	25 - 100	N	N	Y	N	N	Y	N	N	Y	N	N
Branlyn Community Centre	238 Brantwood Park Rd.	519-758-1444	Various	Y	Y	Y	N	Nearby	N	N	Y	Y	N	Y
Brantford & District Civic Centre	69-79 Market St.	519-752-6541	Various	Y	Y	N	N	N	N	Y	Y	Y	Y	Y
Doug Snooks Eagle Place C.C.	333 Erie Ave	519-754-0711	Various	N	Y	Y	N	N	N	N	Y	Y	Y	Y
Earl Haig Family Fun Park*	101 Market St. S	519-758-0963	1000	N	N	N	Y	Y	Y	N	N	N	N	Y
Harmony Square	89 Dalhousie St.	519-756-1500	N/A	N	N	N	N	Y	N	Y	N	N/A	N	Y
Lions Park Auditorium	20 Edge St.	519-752-6541	274	Y	Y	Y	N	N	N	Y	Y	Y	N	N
Mohawk Park Pavilion	51 Lynnwood Dr.	519-756-1500	200	Y	N	N	N	Y	Y	N	Y	N	N	N
Mohawk Park Picnic Shelters*	51 Lynnwood Dr.	519-756-1500	50 - 100	N	N	N	N	Y	Y	N	N	N	N	N
Northridge Golf Course	320 Balmoral Dr.	519-756-6345	150	Y	Y	Y	N	N	Y	N	Y	Y	Y	Y
T.B.Costain/SC Johnson C.C.	16 Morrell St.	519-752-5509	Various	N	Y	Y	N	N	N	N	Y	Y	Y	Y
Wayne Gretzky Sports Centre	254 North Park St.	519-756-9900	Various	N	Y	Y	Y	N	N	Y	N	Y	Y	Y
Woodman Park C.C.	491 Grey St.	519-752-0890	Various	N	Y	Y	Y	N	Y	N	Y	Y	Y	Y

Civic Centre and Lions Park now offers full bar services under their permanent liquor license.

FREE Parking for all facilities (excluding Beckett Leisure Centre: Parkade parking available - free on weekends.

All facilities are non-smoking and accessible.

*These facilities are seasonal operations.

Use QR code to visit our rentals website for further details.

st-leonards.com

Looking for work?

WE CAN HELP!

Career change/job search assistance
Skills assessments
Second Career applications

Online job board
Employment placements
Specialized youth programs

Brant Employment Centre
225 Fairview Drive, Brantford
519.756.7665

St. Leonard's COMMUNITY SERVICES
Challenge. Choices. Change.

EMPLOYMENT ONTARIO
Your job is out there. We'll help you find it.

Enjoy the season!
Leave the taxes to us.

Millards
Chartered Professional Accountants

BRANTFORD 519 759 3511 HAGERSVILLE 905 768 5883

www.millards.com

Live comfortably for less

Get incentives for high-efficiency heating and cooling upgrades

NEW!
Heat pump incentives

CONTACT BRANTFORD POWER FOR MORE INFO

www.brantfordpower.com | (519) 751 - 3522
conservation@brantfordpower.ca

BRANTFORD power
Your delivery company

SAVE ON ENERGY
POWER WHAT'S NEXT

Do you love to DANCE?

Micki's has something for everyone. From ages 2 to adult, recreational and competitive classes are offered in: Jazz, Tap, Ballet, Hip Hop, Acro/Gymnastics and Musical Theatre.

It's not too late to register for fall classes!

Call, email or come into the studio to book your spot today.

Micki's Dance Connection Inc.

98 Paris Road, Brantford. Tel. (519) 752.0055
www.mickisdanceconnection.com mickisdance98@gmail.com

NOT recyclable

The following items are not recyclable

Coffee cups, styrofoam, plastic bags, chip bags, and snack food sleeves CANNOT be recycled

Other items that CANNOT be recycled include: mirror/window glass, drinking glasses, ceramics, clothing and textiles, batteries, light bulbs, and electronics. These items can be disposed of at the Mohawk Street Landfill Site during our Household Hazardous Waste Events (see reverse for dates and times).

How can you help reduce recycling contamination?

1. Look for recycling labels 1-7 on plastic packaging to help identify if it is recyclable or not (plastics 1-7 can be recycled)
2. Remove metal caps and lids on glass jars and bottles
3. Empty and rinse containers - any remaining food waste will contaminate recyclables
4. If in doubt, check before you chuck using the recycle coach app

recyclecoach™ Download on the App Store GET IT ON Google Play

brantford.ca 519-759-4150